



San Marcos Hays County EMS
2061 Clovis Barker, Unit 10B
San Marcos, TX 78666

PO Box 641
San Marcos, TX 78667

North Hays County ESD #1 Board Report August 16th, 2022

1. Summary Page
 - a. Responses in ESD #1 by Unit
 - i. Total Responses
 - ii. Transports
 - iii. Average Response Time
 - iv. Median Response Time
 - v. 90th Percentile Response Time
 - b. Zone A & Zone B
 - i. Call Volume
 - ii. Average Response Time
 - iii. 90th Percentile Response Time
 - c. Responses Outside of ESD #1
2. Level Zero Report
 - a. Total Level Zeros
 - b. Average Length of Level Zero
3. 3 Year Historical Response Times
4. Response Zone Heat Maps



San Marcos Hays County EMS
 2061 Clovis Barker, Unit 10B
 PO Box 641
 San Marcos, TX 78667

North Hays County ESD #1
 Dripping Springs, TX

Below is the summary of emergency service provided to the North Hays County ESD #1 by San Marcos Hays County EMS for July 2022.

		July		June		May	
Number of Calls per Unit		Total	212	Total	202	Total	229
		M71	93	M71	84	M71	102
		M72	61	M72	74	M72	76
		M73	55	M73	44	M73	48
		Backfill	3	Backfill	0	Backfill	3
Number of Patient Transports		Total	122	Total	114	Total	117
		M71	51	M71	49	M71	58
		M72	39	M72	43	M72	37
		M73	30	M73	22	M73	21
		Backfill	2	Backfill	0	Backfill	1
Average Response Times (HH:MM:SS)		Overall	00:10:37	Overall	00:09:38	Overall	00:10:19
		M71	00:11:03	M71	00:10:14	M71	00:11:18
		M72	00:10:01	M72	00:08:54	M72	00:09:15
		M73	00:10:43	M73	00:09:43	M73	00:10:16
		Backfill	00:08:21	Backfill		Backfill	00:08:41
Median Response Times (HH:MM:SS)		Overall	00:09:29	Overall	00:08:56	Overall	00:09:16
		M71	00:10:18	M71	00:09:18	M71	00:09:18
		M72	00:08:55	M72	00:08:05	M72	00:09:02
		M73	00:08:48	M73	00:09:23	M73	00:09:44
		Backfill	00:07:24	Backfill		Backfill	00:09:39
90th Percentile Response Times (HH:MM:SS)		Overall	00:17:16	Overall	00:15:43	Overall	00:17:33
		M71	00:18:37	M71	00:18:38	M71	00:19:34
		M72	00:15:39	M72	00:12:29	M72	00:13:25
		M73	00:16:07	M73	00:14:38	M73	00:15:58
		Backfill	00:12:03	Backfill		Backfill	00:10:24
Zone A Call Volume		104		103		109	
Zone A Average		0:08:17		0:08:30		0:08:03	
Zone A 90th Percentile	00:09:30	0:12:01		0:11:08		0:12:59	
Zone B Call Volume		96		77		98	
Zone B Average		0:15:22		0:12:15		0:14:52	
Zone B 90th Percentile	00:18:00	0:19:50		0:19:24		0:23:50	
Calls Outside of ESD #1		1 - Wimberley		None		2 - Wimberley	

Respectfully submitted,

Chief David G. Smith Jr.

NHC ESD #1 Primary Coverage Area Level Zero Data June 1st 2021 to June 30th 2022

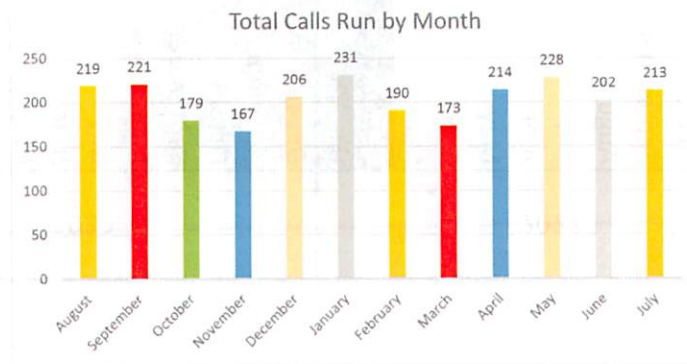
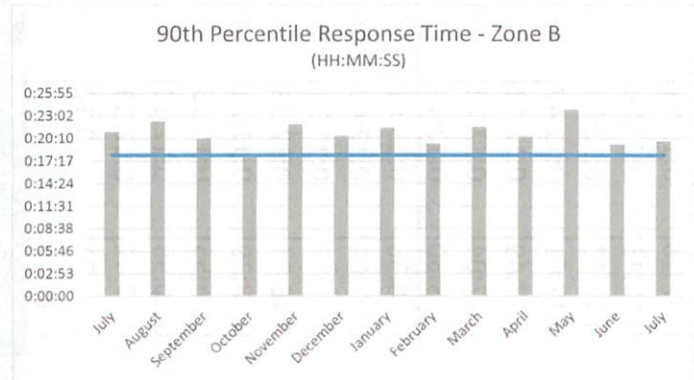
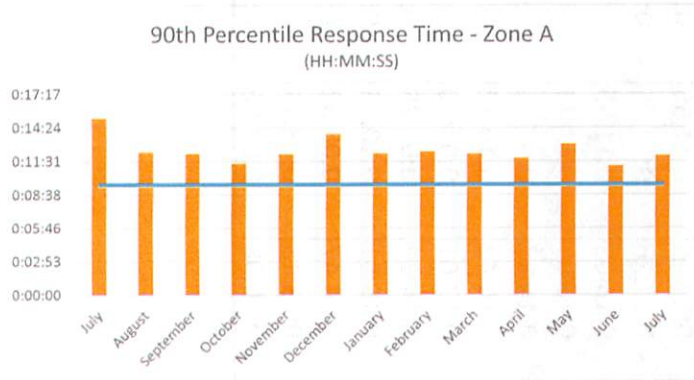
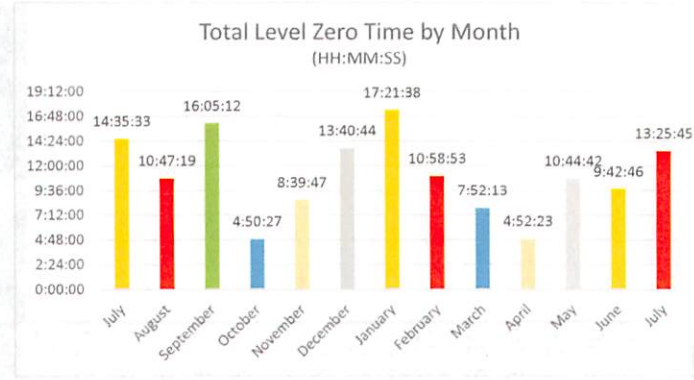
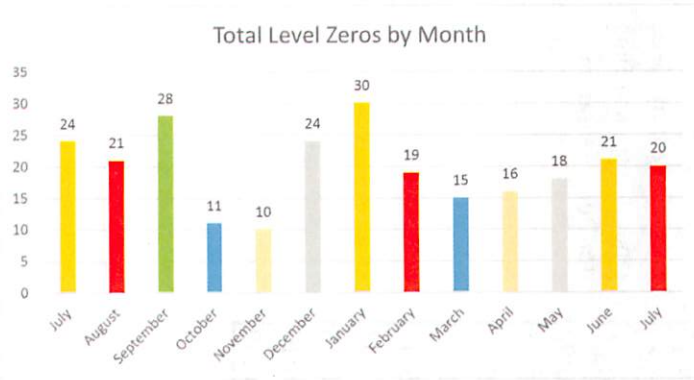

90th Percentile Response Times					
		Overall	Zone A	Zone B	
Benchmark			0:09:30	0:18:00	
2022	July	0:17:16	0:12:01	0:19:50	
	June	0:15:43	0:11:08	0:19:24	
	May	0:17:33	0:12:59	0:23:50	
	April	0:17:01	0:11:47	0:20:23	
	March	0:17:49	0:12:11	0:21:40	
	February	0:17:04	0:12:22	0:19:30	
	January	0:18:50	0:12:12	0:21:31	
2021	December	0:18:36	0:13:51	0:20:27	
	November	0:17:04	0:12:09	0:21:58	
	October	0:17:12	0:11:21	0:17:54	
	September	0:16:34	0:12:13	0:20:10	
	August	0:18:29	0:12:21	0:22:21	
	July	0:16:55	0:15:15	0:21:01	
	June	0:16:59	0:12:10	0:19:35	
	May	0:17:42	0:12:33	0:18:38	
	April	0:16:21	0:10:12	0:21:27	
	March	0:18:39	0:12:27	0:22:30	
	February	0:24:55	0:16:29	0:26:10	Ice Storm
	January	0:16:04	0:11:26	0:18:37	
2020	December	0:17:36	0:11:53	0:19:19	New CAD System - See Extended Response Time for Documentation
	November	0:17:26	0:17:25	0:18:40	
	October	0:16:08	0:11:56	0:19:51	
	September	0:16:05	0:11:43	0:20:02	
	August	0:14:17	0:08:38	0:17:11	
	July	0:16:42	0:10:22	0:18:26	
	June	0:17:01	0:08:20	0:18:01	
	May	0:14:24	0:09:28	0:15:42	
	April	0:15:51	0:10:38	0:17:37	
	March	0:14:47	0:08:52	0:16:58	
	February	0:13:15	0:08:14	0:16:10	
	January	0:16:08	0:07:56	0:16:59	

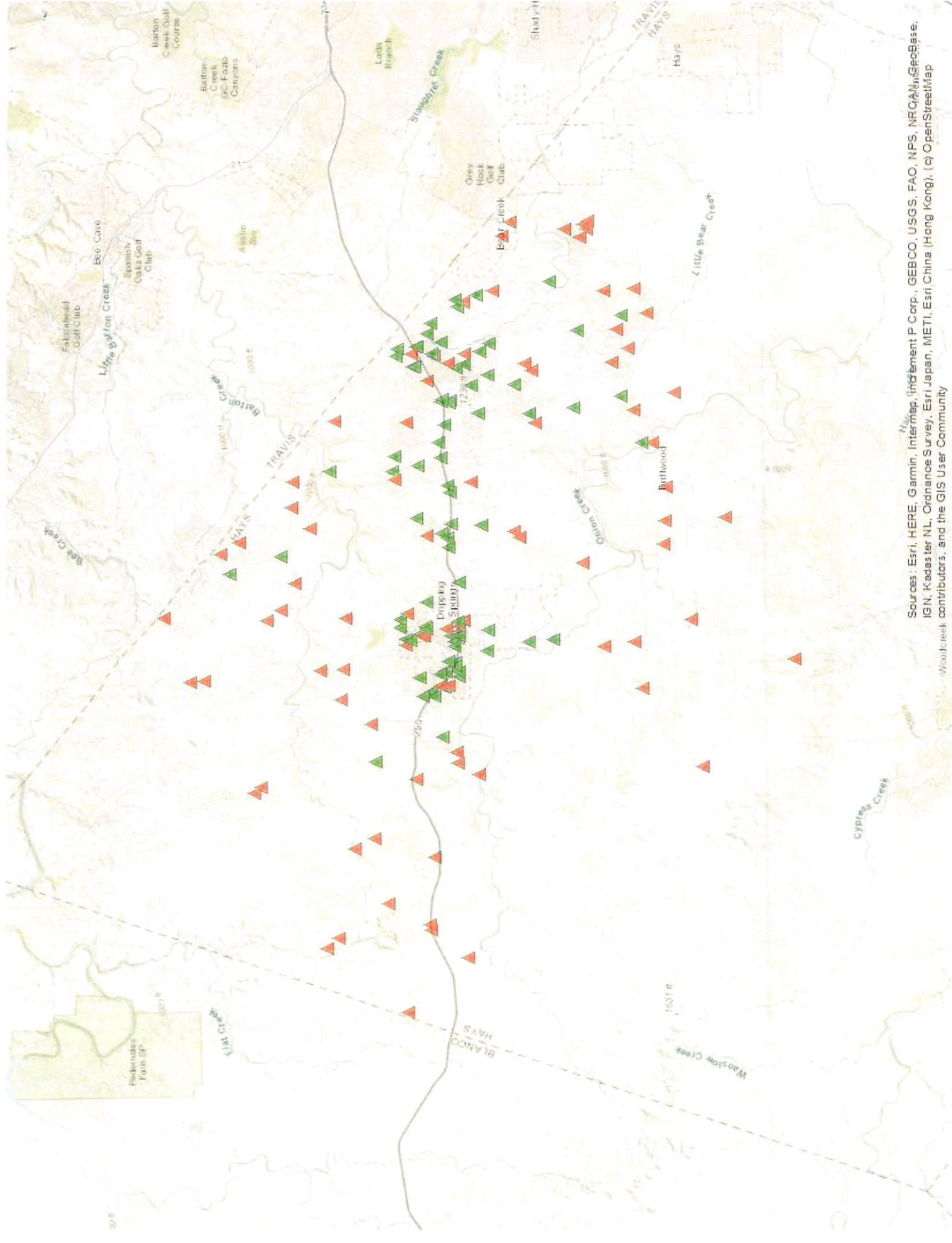

Sources: Esri, HERE, Garmin, Intermap, Infoterra P Corp., GEBCO, USGS, FAO, NPS, NRCAN, GEBCO, IGN, Kadaster NL, Ordnance Survey, Esri Japan, METI, Esri China (Hong Kong), (c) OpenStreetMap contributors, and the GIS User Community