



San Marcos Hays County EMS
2061 Clovis Barker, Unit 10B
San Marcos, TX 78666

PO Box 641
San Marcos, TX 78667

North Hays County ESD #1 Board Report September 20th, 2022

1. Summary Page
 - a. Responses in ESD #1 by Unit
 - i. Total Responses
 - ii. Transports
 - iii. Average Response Time
 - iv. Median Response Time
 - v. 90th Percentile Response Time
 - b. Zone A & Zone B
 - i. Call Volume
 - ii. Average Response Time
 - iii. 90th Percentile Response Time
 - c. Responses Outside of ESD #1
2. Level Zero Report
 - a. Total Level Zeros
 - b. Average Length of Level Zero
3. 3 Year Historical Response Times
4. Response Zone Map
5. Demand Analysis with Medic 69 Times



San Marcos Hays County EMS
 2061 Clovis Barker, Unit 10B
 PO Box 641
 San Marcos, TX 78667

North Hays County ESD #1
 Dripping Springs, TX

Below is the summary of emergency service provided to the North Hays County ESD #1 by San Marcos Hays County EMS for August 2022.

		August		July		June	
Number of Calls per Unit	Total	199	Total	212	Total	202	
	M71	86	M71	93	M71	84	
	M72	71	M72	61	M72	74	
	M73	41	M73	55	M73	44	
	Backfill	1	Backfill	3	Backfill	0	
Number of Patient Transports	Total	121	Total	122	Total	114	
	M71	52	M71	51	M71	49	
	M72	42	M72	39	M72	43	
	M73	26	M73	30	M73	22	
	Backfill	1	Backfill	2	Backfill	0	
Average Response Times (HH:MM:SS)	Overall	00:09:55	Overall	00:10:37	Overall	00:09:38	
	M71	00:10:11	M71	00:11:03	M71	00:10:14	
	M72	00:09:14	M72	00:10:01	M72	00:08:54	
	M73	00:10:27	M73	00:10:43	M73	00:09:43	
	Backfill	00:12:12	Backfill	00:08:21	Backfill		
Median Response Times (HH:MM:SS)	Overall	00:08:52	Overall	00:09:29	Overall	00:08:56	
	M71	00:08:04	M71	00:10:18	M71	00:09:18	
	M72	00:08:49	M72	00:08:55	M72	00:08:05	
	M73	00:09:33	M73	00:08:48	M73	00:09:23	
	Backfill	00:12:12	Backfill	00:07:24	Backfill		
90th Percentile Response Times (HH:MM:SS)	Overall	00:16:44	Overall	00:17:16	Overall	00:15:43	
	M71	00:17:18	M71	00:18:37	M71	00:18:38	
	M72	00:14:43	M72	00:15:39	M72	00:12:29	
	M73	00:16:53	M73	00:16:07	M73	00:14:38	
	Backfill	00:12:12	Backfill	00:12:03	Backfill		
Zone A Call Volume		100		104		103	
Zone A Average		0:08:25		0:08:17		0:08:30	
Zone A 90th Percentile	00:09:30	0:13:43		0:12:01		0:11:08	
Zone B Call Volume		79		96		77	
Zone B Average		0:13:09		0:15:22		0:12:15	
Zone B 90th Percentile	00:18:00	0:17:56		0:19:50		0:19:24	
Calls Outside of ESD #1		3 - Wimb, 1 - Blanco		1 - Wimberley		None	

Respectfully submitted,

Chief David G. Smith Jr.

NHC ESD #1 Primary Coverage Area Level Zero Data August 1st 2021 to August 31st 2022

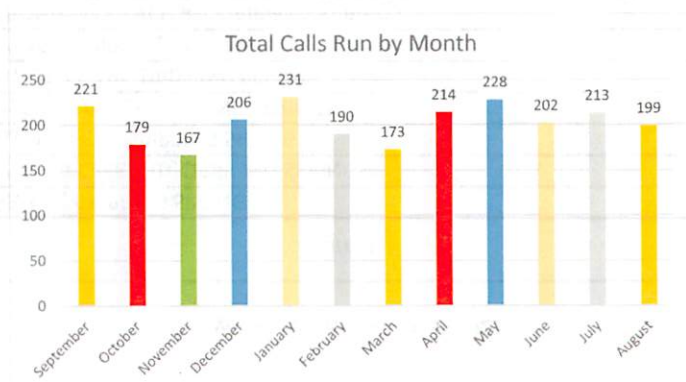
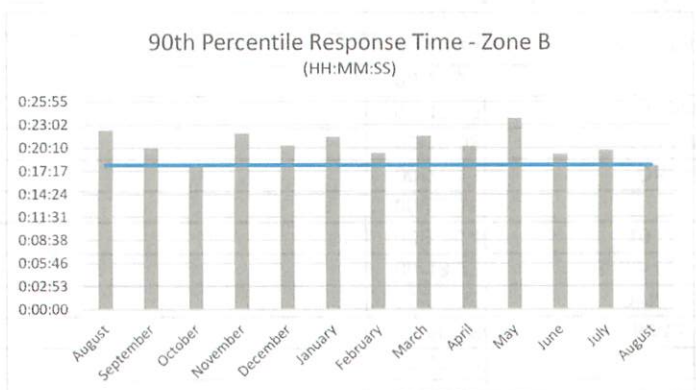
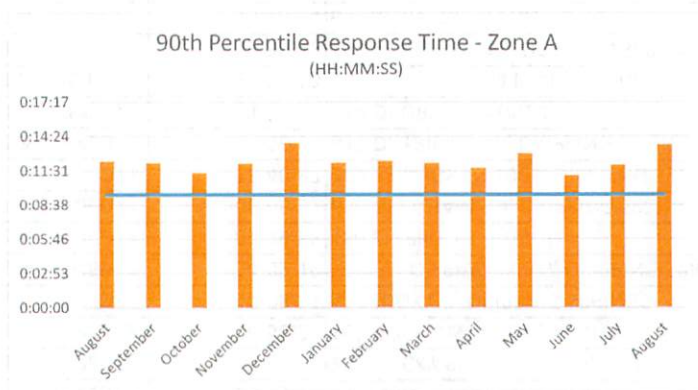
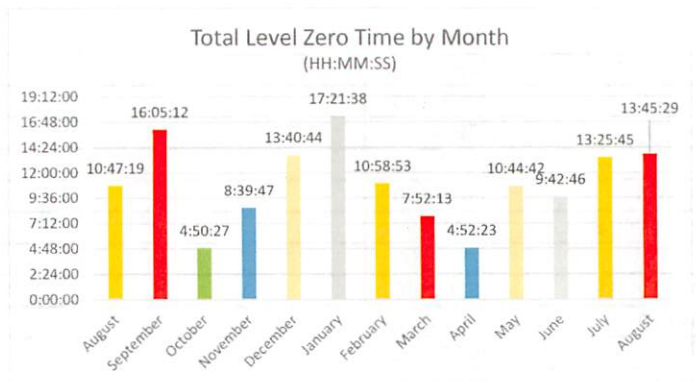
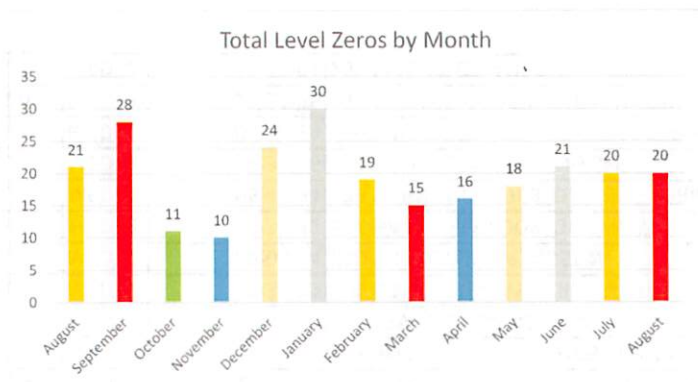

90th Percentile Response Times				
Overall Zone A Zone B				
Benchmark		0:09:30	0:18:00	
2022	August	0:16:44	0:13:43	0:17:56
	July	0:17:16	0:12:01	0:19:50
	June	0:15:43	0:11:08	0:19:24
	May	0:17:33	0:12:59	0:23:50
	April	0:17:01	0:11:47	0:20:23
	March	0:17:49	0:12:11	0:21:40
	February	0:17:04	0:12:22	0:19:30
2021	January	0:18:50	0:12:12	0:21:31
	December	0:18:36	0:13:51	0:20:27
	November	0:17:04	0:12:09	0:21:58
	October	0:17:12	0:11:21	0:17:54
	September	0:16:34	0:12:13	0:20:10
	August	0:18:29	0:12:21	0:22:21
	July	0:16:55	0:15:15	0:21:01
	June	0:16:59	0:12:10	0:19:35
	May	0:17:42	0:12:33	0:18:38
	April	0:16:21	0:10:12	0:21:27
	March	0:18:39	0:12:27	0:22:30
	February	0:24:55	0:16:29	0:26:10
2020	January	0:16:04	0:11:26	0:18:37
	December	0:17:36	0:11:53	0:19:19
	November	0:17:26	0:17:25	0:18:40
	October	0:16:08	0:11:56	0:19:51
	September	0:16:05	0:11:43	0:20:02
	August	0:14:17	0:08:38	0:17:11
	July	0:16:42	0:10:22	0:18:26
	June	0:17:01	0:08:20	0:18:01
	May	0:14:24	0:09:28	0:15:42
	April	0:15:51	0:10:38	0:17:37
	March	0:14:47	0:08:52	0:16:58
	February	0:13:15	0:08:14	0:16:10
January	0:16:08	0:07:56	0:16:59	

New CAD System - See Extended Response Time for Documentation

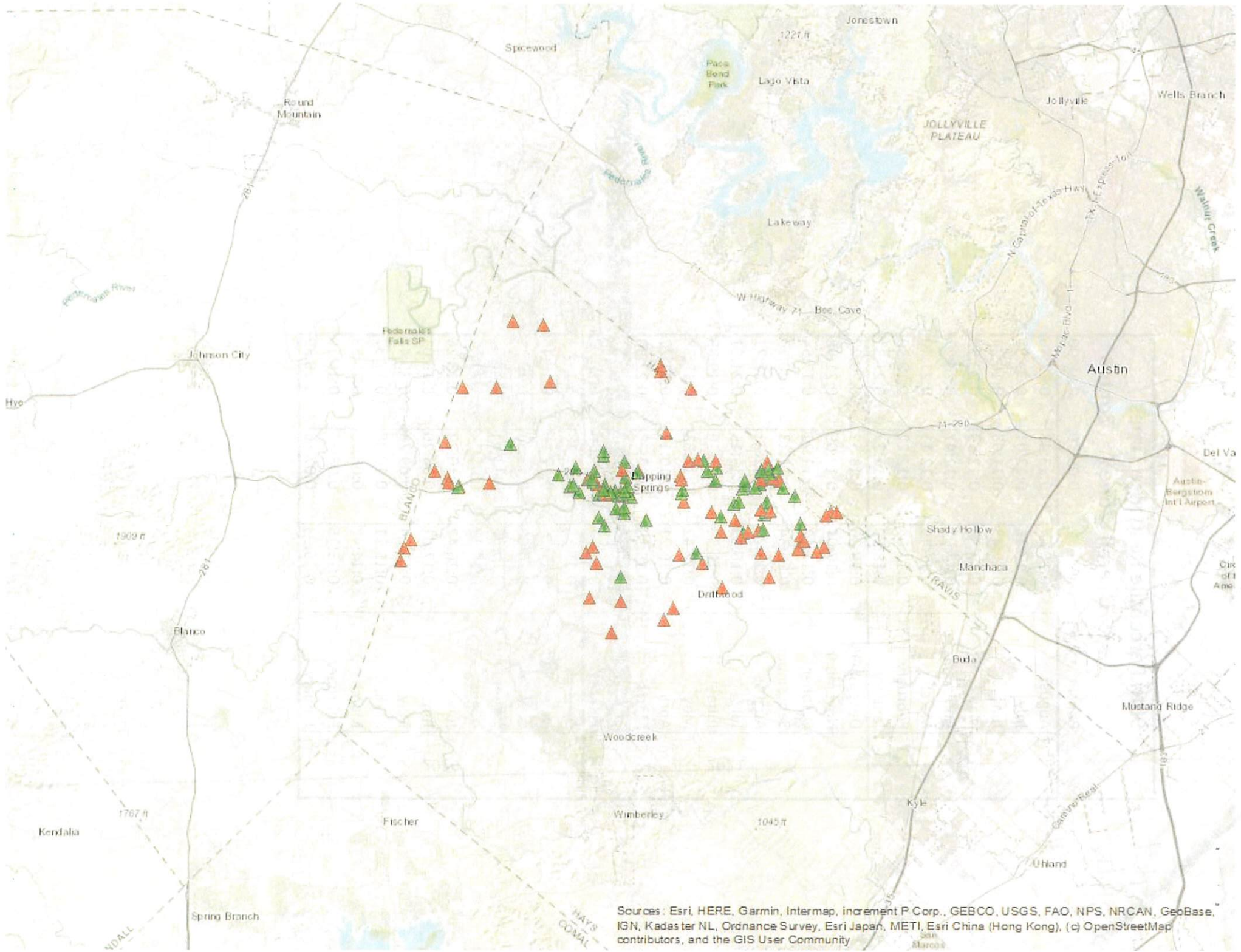

Sources: Esri, HERE, Garmin, Intermap, increment P Corp., GEBCO, USGS, FAO, NPS, NRCAN, GeoBase, IGN, Kadaster NL, Ordnance Survey, Esri Japan, METI, Esri China (Hong Kong), (c) OpenStreetMap contributors, and the GIS User Community

7-Day View Demand Consumption Chart from Sunday, May 1, 2022 - Saturday, Sep 17, 2022

