



San Marcos Hays County EMS
2061 Clovis Barker, Unit 10B
San Marcos, TX 78666

PO Box 641
San Marcos, TX 78667

North Hays County ESD #1 Board Report November 16th, 2021

- 1. Summary Page**
 - a. Responses in ESD #1 by Unit**
 - i. Total Responses**
 - ii. Transports**
 - iii. Average Response Time**
 - iv. Median Response Time**
 - v. 90th Percentile Response Time**
 - b. Zone A & Zone B**
 - i. Call Volume**
 - ii. Average Response Time**
 - iii. 90th Percentile Response Time**
 - c. Responses Outside of ESD #1**
- 2. Level Zero Report**
 - a. Total Level Zeros**
 - b. Average Length of Level Zero**
- 3. 3 Year Historical Response Times**
- 4. Delayed Responses**
- 5. Monthly Response Map**
- 6. Response Zone Heat Maps**



San Marcos Hays County EMS
 2061 Clovis Barker, Unit 10B
 PO Box 641
 San Marcos, TX 78667

North Hays County ESD #1
 Dripping Springs, TX

Below is the summary of emergency service provided to the North Hays County ESD #1 by San Marcos Hays County EMS for October 2021.

		October		September		August	
Number of Calls per Unit		Total	179	Total	221	Total	220
		M71	65	M71	79	M71	71
		M72	63	M72	76	M72	97
		M73	47	M73	62	M73	51
		Backfill	4	Backfill	4	Backfill	1
Number of Patient Transports		Total	107	Total	124	Total	123
		M71	41	M71	43	M71	44
		M72	38	M72	48	M72	57
		M73	26	M73	32	M73	21
		Backfill	2	Backfill	1	Backfill	1
Average Response Times (HH:MM:SS)		Overall	00:10:45	Overall	00:09:41	Overall	00:10:45
		M71	00:10:24	M71	00:09:03	M71	00:12:01
		M72	00:11:00	M72	00:10:38	M72	00:10:28
		M73	00:10:52	M73	00:09:13	M73	00:09:36
		Backfill	00:10:52	Backfill	00:13:20	Backfill	00:05:24
Median Response Times (HH:MM:SS)		Overall	00:09:28	Overall	00:08:53	Overall	00:09:13
		M71	00:09:00	M71	00:08:38	M71	00:09:57
		M72	00:09:34	M72	00:09:44	M72	00:09:22
		M73	00:09:42	M73	00:08:13	M73	00:08:47
		Backfill	00:09:44	Backfill	00:13:20	Backfill	00:05:24
90th Percentile Response Times (HH:MM:SS)		Overall	00:17:12	Overall	00:16:34	Overall	00:18:29
		M71	00:17:01	M71	00:16:35	M71	00:24:36
		M72	00:16:30	M72	00:16:15	M72	00:16:22
		M73	00:17:44	M73	00:15:46	M73	00:15:59
		Backfill	00:14:45	Backfill	00:15:13	Backfill	00:05:24
Zone A Call Volume		79		102		102	
Zone A Average		0:07:47		0:08:19		0:08:32	
Zone A 90th Percentile	00:09:30	0:11:21		0:12:13		0:12:21	
Zone B Call Volume		86		106		95	
Zone B Average		0:12:24		0:13:12		0:13:29	
Zone B 90th Percentile	00:18:00	0:17:54		0:20:10		0:22:21	
Calls Outside of ESD #1		None		3 - Wimberley		1 - Wimberley	

Respectfully submitted,

Chief David G. Smith Jr.

90th Percentile Response Times					
		Overall	Zone A	Zone B	
Benchmark			0:09:30	0:18:00	
2021	October	0:17:12	0:11:21	0:17:54	
	September	0:16:34	0:12:13	0:20:10	
	August	0:18:29	0:12:21	0:22:21	
	July	0:16:55	0:15:15	0:21:01	
	June	0:16:59	0:12:10	0:19:35	
	May	0:17:42	0:12:33	0:18:38	
	April	0:16:21	0:10:12	0:21:27	
	March	0:18:39	0:12:27	0:22:30	
	February	0:24:55	0:16:29	0:26:10	Ice Storm
	January	0:16:04	0:11:26	0:18:37	
2020	December	0:17:36	0:11:53	0:19:19	New CAD System - See Extended Response Time for Documentation
	November	0:17:26	0:17:25	0:18:40	
	October	0:16:08	0:11:56	0:19:51	
	September	0:16:05	0:11:43	0:20:02	
	August	0:14:17	0:08:38	0:17:11	
	July	0:16:42	0:10:22	0:18:26	
	June	0:17:01	0:08:20	0:18:01	
	May	0:14:24	0:09:28	0:15:42	
	April	0:15:51	0:10:38	0:17:37	
	March	0:14:47	0:08:52	0:16:58	
	February	0:13:15	0:08:14	0:16:10	
	January	0:16:08	0:07:56	0:16:59	
2019	December	0:17:27	0:09:35	0:20:19	
	November	0:16:16	0:08:45	0:19:53	
	October	0:15:58	0:09:07	0:20:23	
	September	0:14:55	0:10:32	0:16:22	
	August	0:15:08	0:10:02	0:16:23	
	July	0:13:39	0:08:44	0:16:12	
	June	0:15:20	0:10:19	0:17:14	
	May	0:15:49	0:09:01	0:18:29	
	April	0:16:39	0:09:06	0:19:08	
	March	0:15:22	0:08:27	0:18:34	
	February	0:14:54	0:12:00	0:17:46	
	January	0:17:15	0:08:57	0:18:39	

NHC ESD #1 Primary Coverage Area Level Zero Data October 1st 2020 to October 31st 2021

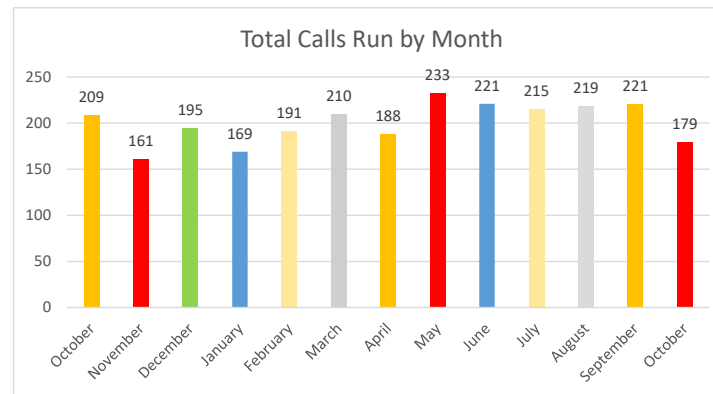
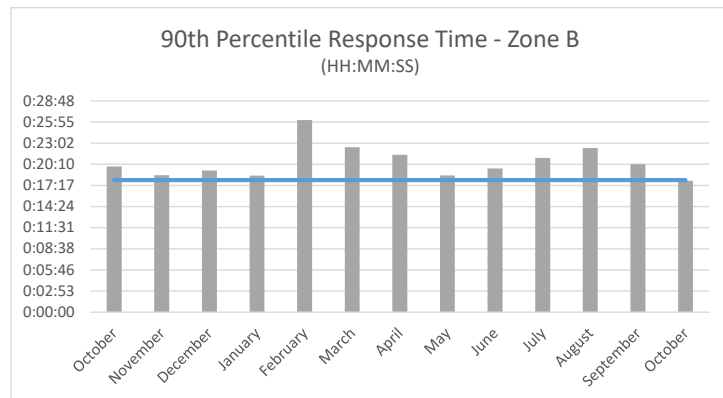
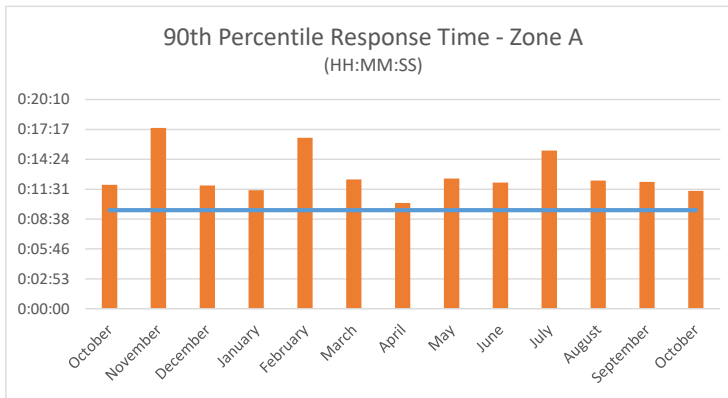
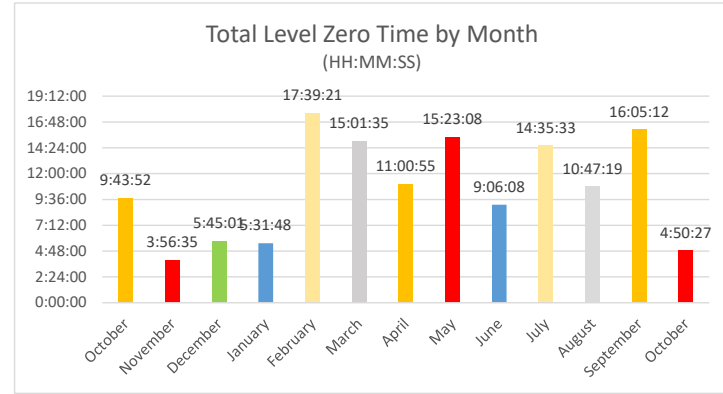
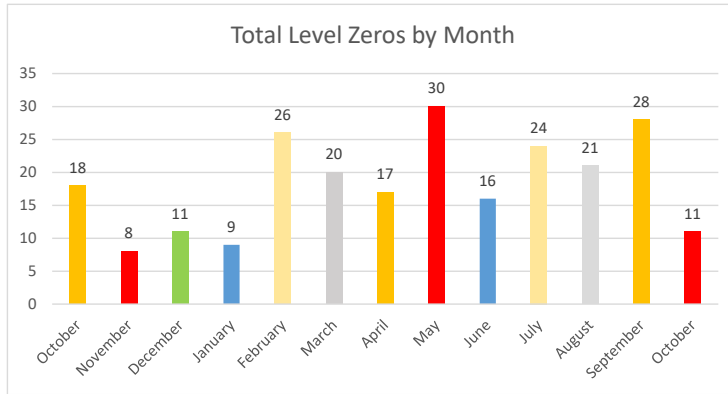

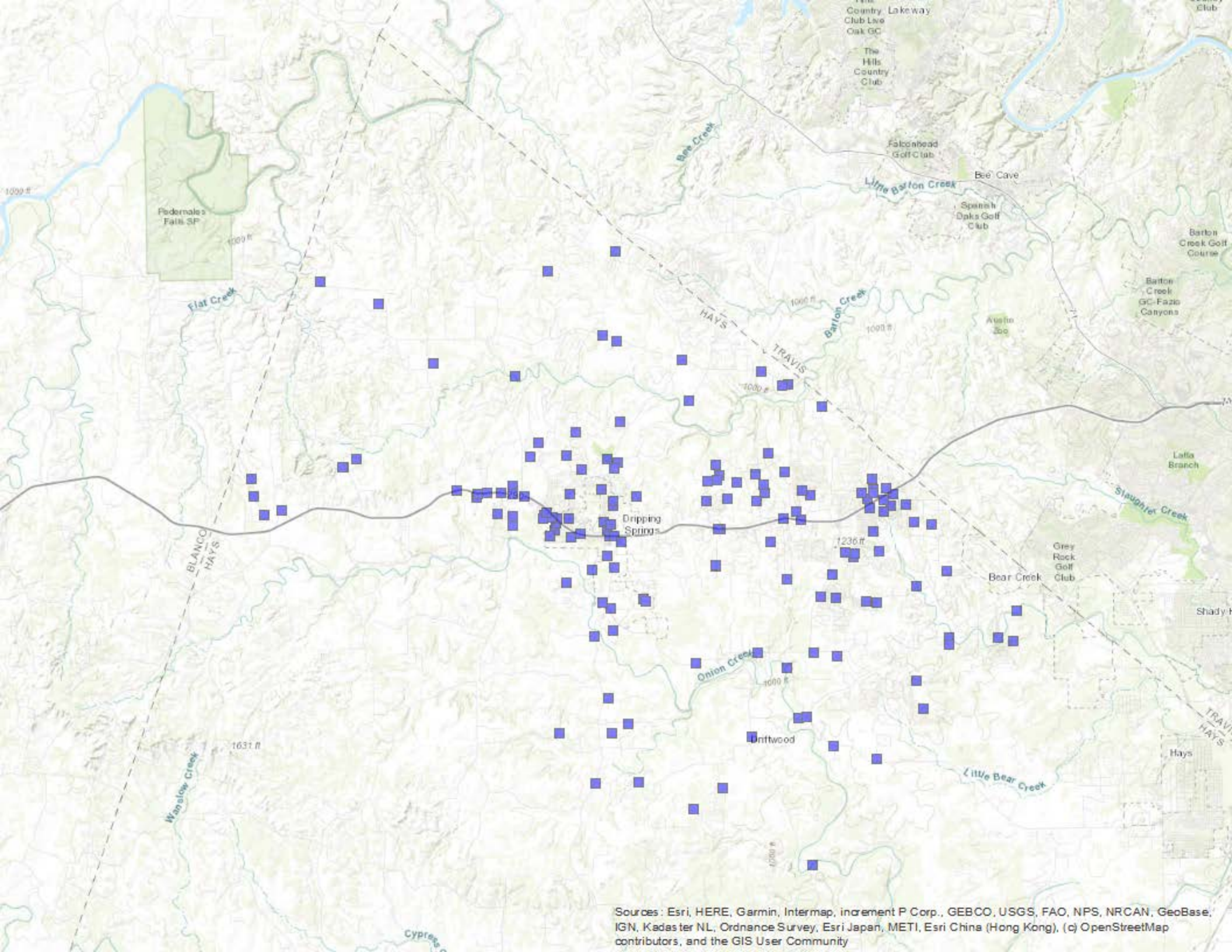

Sources: Esri, HERE, Garmin, Intermap, increment P Corp., GEBCO, USGS, FAO, NPS, NRCAN, GeoBase, IGN, Kadaster NL, Ordnance Survey, Esri Japan, METI, Esri China (Hong Kong), (c) OpenStreetMap contributors, and the GIS User Community

Number of Calls by Box

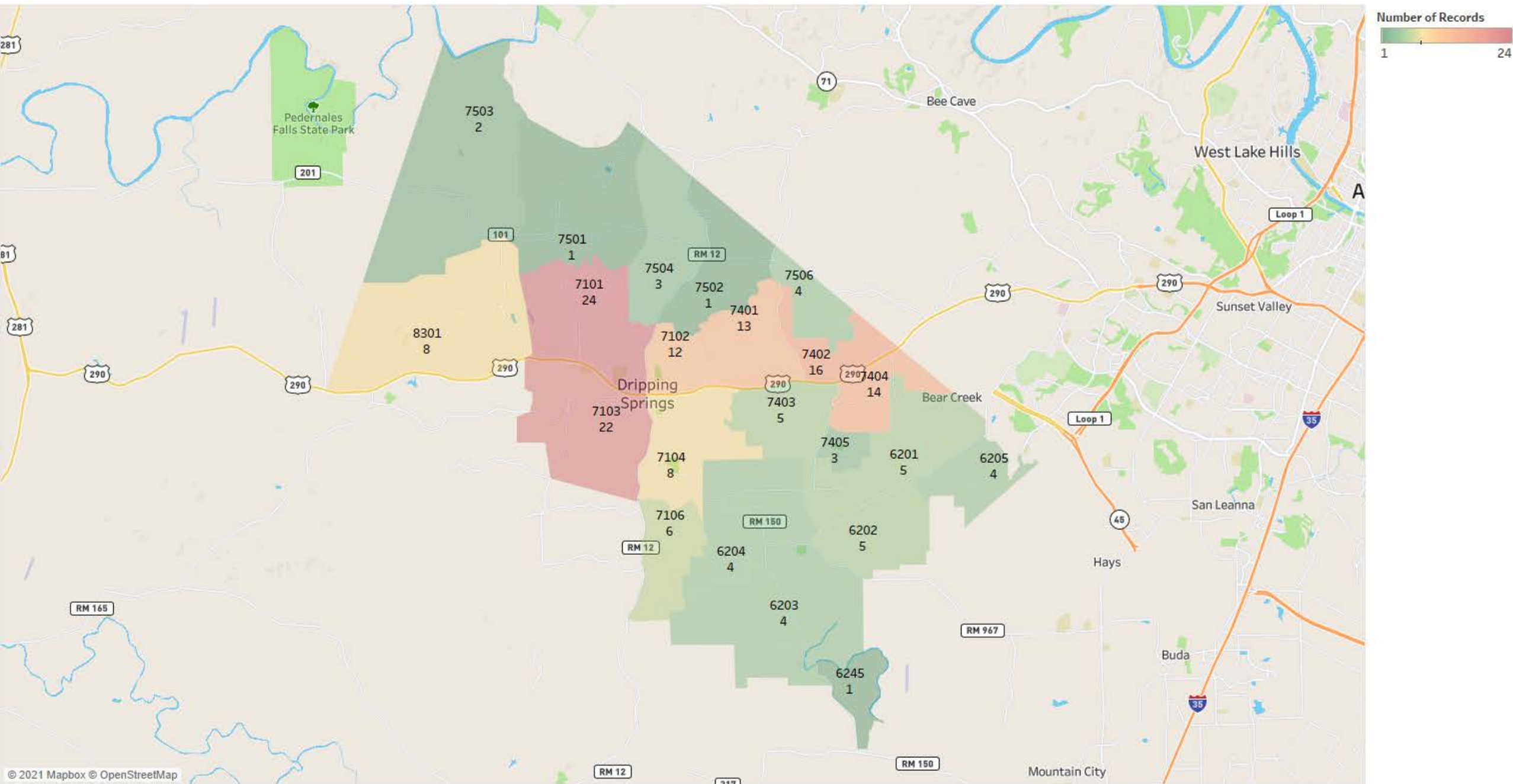

90th Percentile Response Times by Box

