



San Marcos Hays County EMS
2061 Clovis Barker, Unit 10B
San Marcos, TX 78666

PO Box 641
San Marcos, TX 78667

North Hays County ESD #1 Board Report April 19th, 2022

1. Summary Page
 - a. Responses in ESD #1 by Unit
 - i. Total Responses
 - ii. Transports
 - iii. Average Response Time
 - iv. Median Response Time
 - v. 90th Percentile Response Time
 - b. Zone A & Zone B
 - i. Call Volume
 - ii. Average Response Time
 - iii. 90th Percentile Response Time
 - c. Responses Outside of ESD #1
2. Level Zero Report
 - a. Total Level Zeros
 - b. Average Length of Level Zero
3. 3 Year Historical Response Times
4. Delayed Responses
5. Monthly Response Map
6. Response Zone Heat Maps



San Marcos Hays County EMS
 2061 Clovis Barker, Unit 10B
 PO Box 641
 San Marcos, TX 78667

North Hays County ESD #1
 Dripping Springs, TX

Below is the summary of emergency service provided to the North Hays County ESD #1 by San Marcos Hays County EMS for March 2022.

		March		February		January	
Number of Calls per Unit		Total	183	Total	190	Total	231
		M71	78	M71	81	M71	94
		M72	58	M72	65	M72	86
		M73	46	M73	44	M73	49
		Backfill	1	Backfill	0	Backfill	2
Number of Patient Transports		Total	99	Total	110	Total	125
		M71	49	M71	45	M71	58
		M72	27	M72	38	M72	46
		M73	22	M73	27	M73	20
		Backfill	1	Backfill	0	Backfill	1
Average Response Times (HH:MM:SS)		Overall	00:10:12	Overall	00:10:07	Overall	00:11:01
		M71	00:11:25	M71	00:11:03	M71	00:11:36
		M72	00:08:41	M72	00:09:07	M72	00:10:00
		M73	00:10:04	M73	00:09:49	M73	00:11:26
		Backfill	00:07:16	Backfill		Backfill	00:15:46
Median Response Times (HH:MM:SS)		Overall	00:08:59	Overall	00:09:03	Overall	00:09:25
		M71	00:10:14	M71	00:09:40	M71	00:10:09
		M72	00:07:51	M72	00:08:22	M72	00:08:39
		M73	00:09:15	M73	00:08:50	M73	00:09:28
		Backfill	00:07:16	Backfill		Backfill	00:15:46
90th Percentile Response Times (HH:MM:SS)		Overall	00:17:49	Overall	00:17:04	Overall	00:18:50
		M71	00:20:28	M71	00:18:52	M71	00:20:07
		M72	00:12:49	M72	00:14:56	M72	00:15:36
		M73	00:15:37	M73	00:16:14	M73	00:19:33
		Backfill	00:07:16	Backfill		Backfill	00:16:42
Zone A Call Volume		107		104		106	
Zone A Average		0:07:58		0:07:58		0:08:05	
Zone A 90th Percentile	00:09:30	0:12:11		0:12:22		0:12:12	
Zone B Call Volume		73		83		109	
Zone B Average		0:13:41		0:13:10		0:14:05	
Zone B 90th Percentile	00:18:00	0:21:40		0:19:30		0:21:31	
Calls Outside of ESD #1		None		2 - Wimberley		2 - Wimberley	

Respectfully submitted,

Chief David G. Smith Jr.

NHC ESD #1 Primary Coverage Area Level Zero Data March 1st 2021 to March 31st 2022

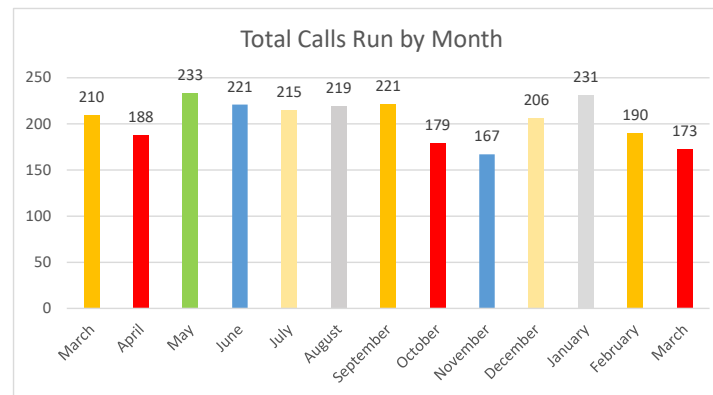
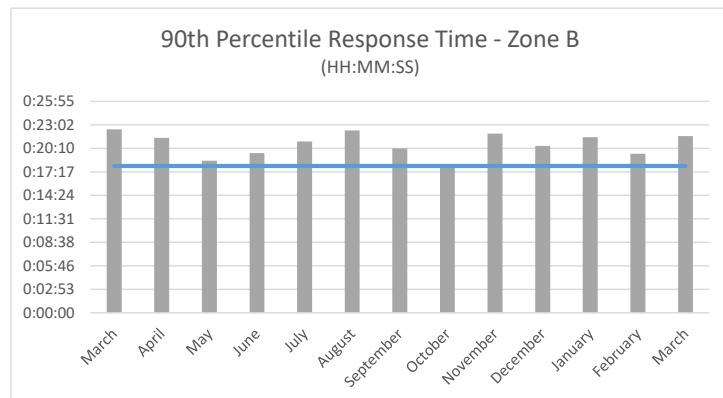
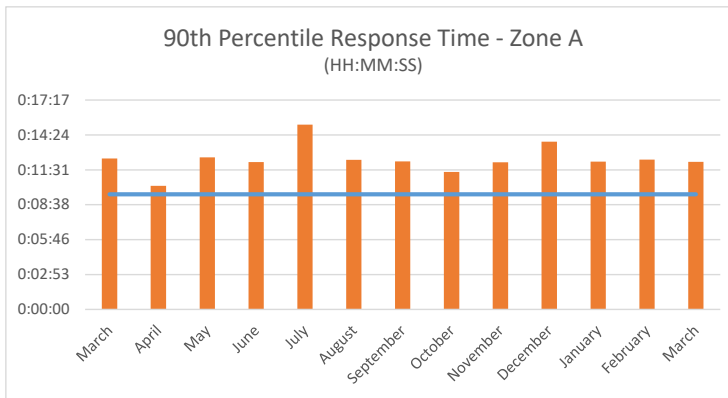
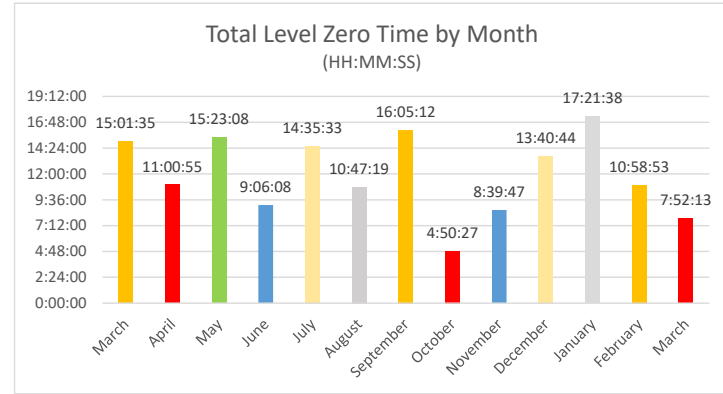
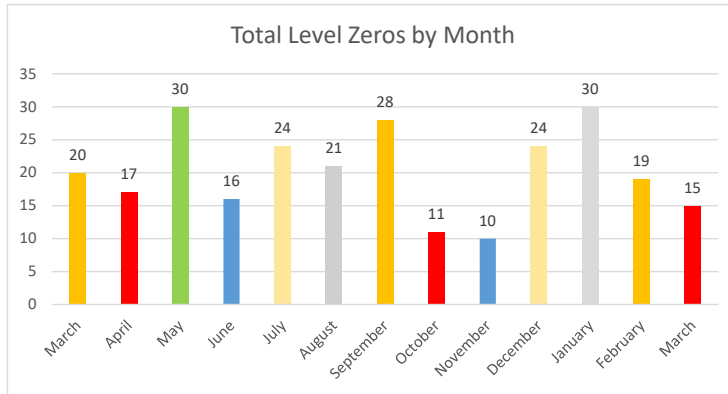

90th Percentile Response Times					
		Overall	Zone A	Zone B	
Benchmark			0:09:30	0:18:00	
2022	March	0:17:49	0:12:11	0:21:40	
	February	0:17:04	0:12:22	0:19:30	
	January	0:18:50	0:12:12	0:21:31	
2021	December	0:18:36	0:13:51	0:20:27	
	November	0:17:04	0:12:09	0:21:58	
	October	0:17:12	0:11:21	0:17:54	
	September	0:16:34	0:12:13	0:20:10	
	August	0:18:29	0:12:21	0:22:21	
	July	0:16:55	0:15:15	0:21:01	
	June	0:16:59	0:12:10	0:19:35	
	May	0:17:42	0:12:33	0:18:38	
	April	0:16:21	0:10:12	0:21:27	
	March	0:18:39	0:12:27	0:22:30	
	February	0:24:55	0:16:29	0:26:10	Ice Storm
	January	0:16:04	0:11:26	0:18:37	
2020	December	0:17:36	0:11:53	0:19:19	New CAD System - See Extended Response Time for Documentation
	November	0:17:26	0:17:25	0:18:40	
	October	0:16:08	0:11:56	0:19:51	
	September	0:16:05	0:11:43	0:20:02	
	August	0:14:17	0:08:38	0:17:11	
	July	0:16:42	0:10:22	0:18:26	
	June	0:17:01	0:08:20	0:18:01	
	May	0:14:24	0:09:28	0:15:42	
	April	0:15:51	0:10:38	0:17:37	
	March	0:14:47	0:08:52	0:16:58	
	February	0:13:15	0:08:14	0:16:10	
	January	0:16:08	0:07:56	0:16:59	
2019	December	0:17:27	0:09:35	0:20:19	
	November	0:16:16	0:08:45	0:19:53	
	October	0:15:58	0:09:07	0:20:23	
	September	0:14:55	0:10:32	0:16:22	
	August	0:15:08	0:10:02	0:16:23	
	July	0:13:39	0:08:44	0:16:12	
	June	0:15:20	0:10:19	0:17:14	
	May	0:15:49	0:09:01	0:18:29	
	April	0:16:39	0:09:06	0:19:08	
	March	0:15:22	0:08:27	0:18:34	
	February	0:14:54	0:12:00	0:17:46	
	January	0:17:15	0:08:57	0:18:39	

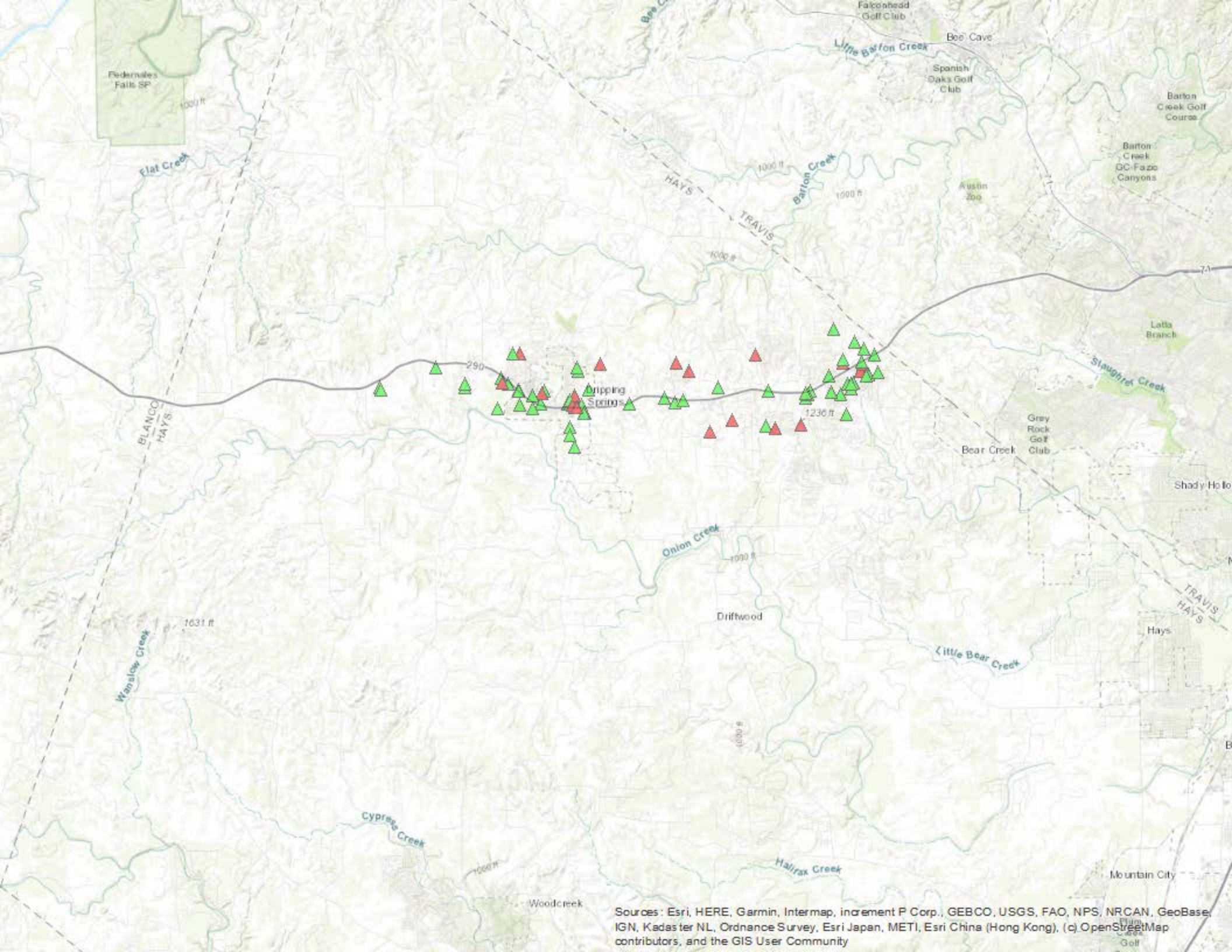

Sources: Esri, HERE, Garmin, Intermap, increment P Corp., GEBCO, USGS, FAO, NPS, NRCAN, GeoBase, IGN, Kadaster NL, Ordnance Survey, Esri Japan, METI, Esri China (Hong Kong), (c) OpenStreetMap contributors, and the GIS User Community

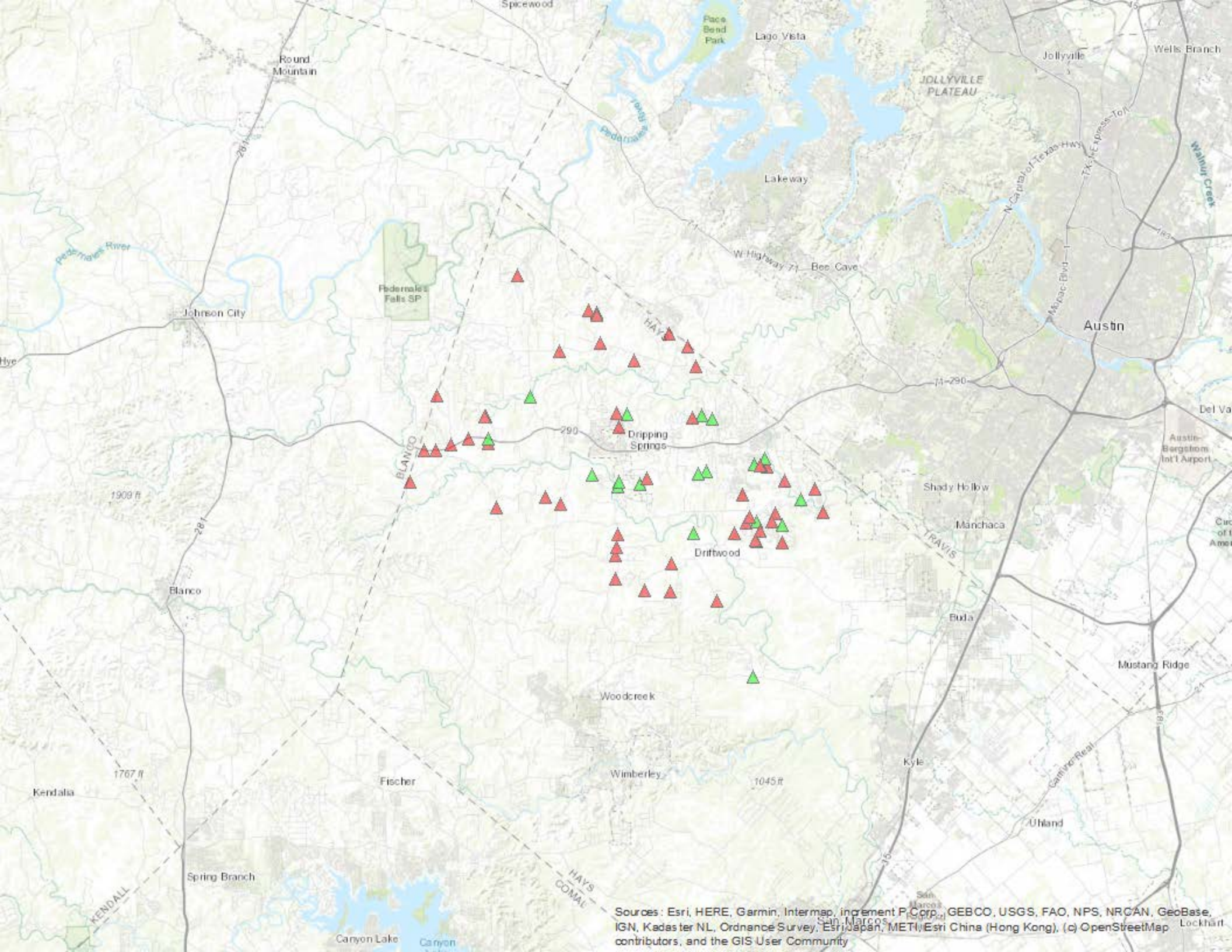

Sources: Esri, HERE, Garmin, Intermap, increment P, Corp., GEBCO, USGS, FAO, NPS, NRCAN, GeoBase, IGN, Kadaster NL, Ordnance Survey, Esri Japan, METI, Esri China (Hong Kong), (c) OpenStreetMap contributors, and the GIS User Community