



San Marcos Hays County EMS
2061 Clovis Barker, Unit 10B
San Marcos, TX 78666

PO Box 641
San Marcos, TX 78667

North Hays County ESD #1 Board Report April 19th, 2022

- 1. Summary Page**
 - a. Responses in ESD #1 by Unit**
 - i. Total Responses**
 - ii. Transports**
 - iii. Average Response Time**
 - iv. Median Response Time**
 - v. 90th Percentile Response Time**
 - b. Zone A & Zone B**
 - i. Call Volume**
 - ii. Average Response Time**
 - iii. 90th Percentile Response Time**
 - c. Responses Outside of ESD #1**
- 2. Level Zero Report**
 - a. Total Level Zeros**
 - b. Average Length of Level Zero**
- 3. 3 Year Historical Response Times**
- 4. Delayed Responses**
- 5. Monthly Response Map**
- 6. Response Zone Heat Maps**
- 7. Demand Analysis**



San Marcos Hays County EMS
 2061 Clovis Barker, Unit 10B
 PO Box 641
 San Marcos, TX 78667

North Hays County ESD #1
 Dripping Springs, TX

Below is the summary of emergency service provided to the North Hays County ESD #1 by San Marcos Hays County EMS for April 2022.

		April		March		February	
Number of Calls per Unit		Total	214	Total	183	Total	190
		M71	81	M71	78	M71	81
		M72	70	M72	58	M72	65
		M73	62	M73	46	M73	44
		Backfill	1	Backfill	1	Backfill	0
Number of Patient Transports		Total	109	Total	99	Total	110
		M71	45	M71	49	M71	45
		M72	38	M72	27	M72	38
		M73	25	M73	22	M73	27
		Backfill	1	Backfill	1	Backfill	0
Average Response Times (HH:MM:SS)		Overall	00:09:45	Overall	00:10:12	Overall	00:10:07
		M71	00:10:19	M71	00:11:25	M71	00:11:03
		M72	00:09:20	M72	00:08:41	M72	00:09:07
		M73	00:09:17	M73	00:10:04	M73	00:09:49
		Backfill	00:19:03	Backfill	00:07:16	Backfill	
Median Response Times (HH:MM:SS)		Overall	00:08:54	Overall	00:08:59	Overall	00:09:03
		M71	00:09:47	M71	00:10:14	M71	00:09:40
		M72	00:08:24	M72	00:07:51	M72	00:08:22
		M73	00:08:04	M73	00:09:15	M73	00:08:50
		Backfill	00:19:03	Backfill	00:07:16	Backfill	
90th Percentile Response Times (HH:MM:SS)		Overall	00:17:01	Overall	00:17:49	Overall	00:17:04
		M71	00:18:01	M71	00:20:28	M71	00:18:52
		M72	00:13:59	M72	00:12:49	M72	00:14:56
		M73	00:15:29	M73	00:15:37	M73	00:16:14
		Backfill	00:19:03	Backfill	00:07:16	Backfill	
Zone A Call Volume		112		107		104	
Zone A Average		0:07:26		0:07:58		0:07:58	
Zone A 90th Percentile	00:09:30	0:11:47		0:12:11		0:12:22	
Zone B Call Volume		90		73		83	
Zone B Average		0:15:01		0:13:41		0:13:10	
Zone B 90th Percentile	00:18:00	0:20:23		0:21:40		0:19:30	
Calls Outside of ESD #1		1 - Blanco/1 - Wimb		None		2 - Wimberley	

Respectfully submitted,

Chief David G. Smith Jr.

NHC ESD #1 Primary Coverage Area Level Zero Data April 1st 2021 to April 30th 2022

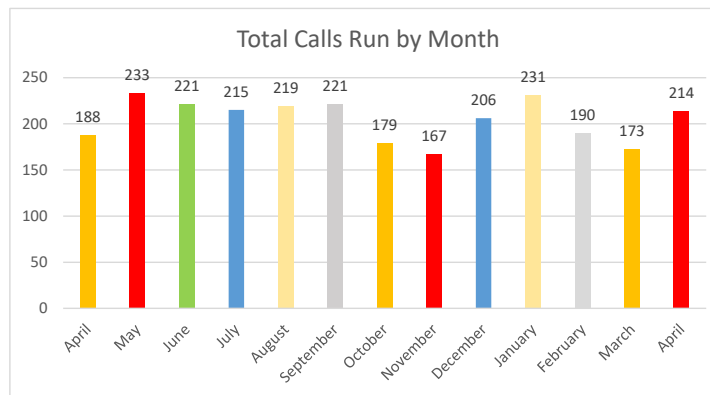
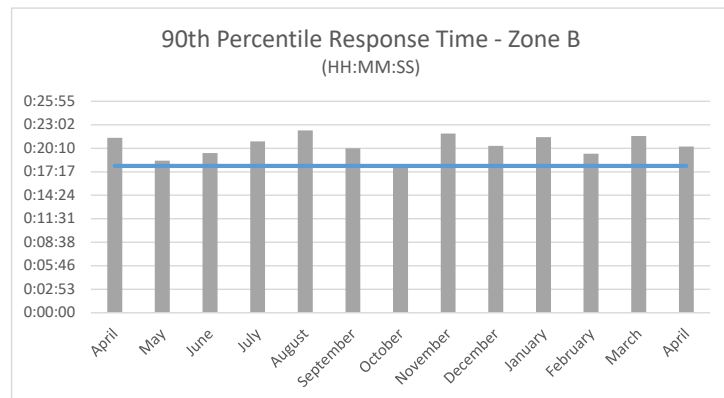
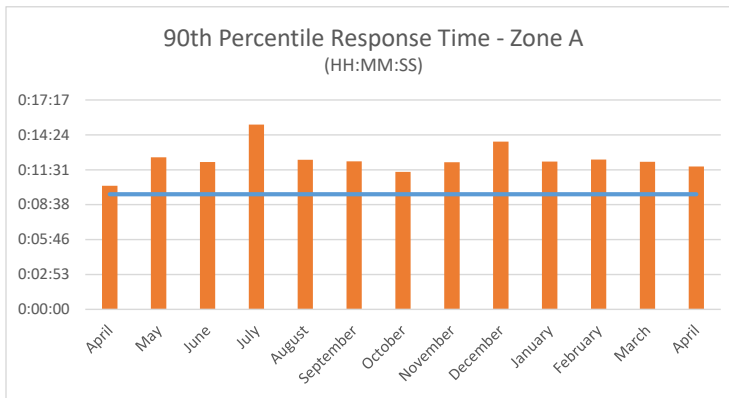
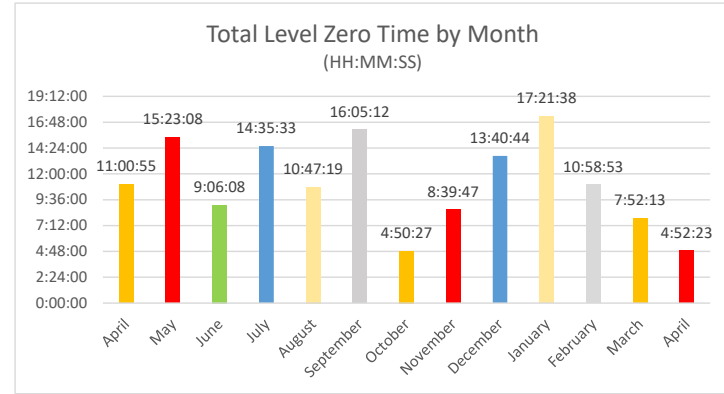
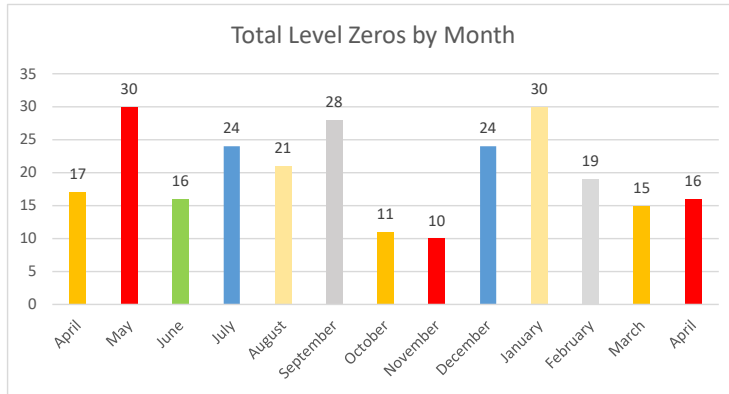

90th Percentile Response Times					
		Overall	Zone A	Zone B	
Benchmark			0:09:30	0:18:00	
2022	April	0:17:01	0:11:47	0:20:23	
	March	0:17:49	0:12:11	0:21:40	
	February	0:17:04	0:12:22	0:19:30	
	January	0:18:50	0:12:12	0:21:31	
2021	December	0:18:36	0:13:51	0:20:27	
	November	0:17:04	0:12:09	0:21:58	
	October	0:17:12	0:11:21	0:17:54	
	September	0:16:34	0:12:13	0:20:10	
	August	0:18:29	0:12:21	0:22:21	
	July	0:16:55	0:15:15	0:21:01	
	June	0:16:59	0:12:10	0:19:35	
	May	0:17:42	0:12:33	0:18:38	
	April	0:16:21	0:10:12	0:21:27	
	March	0:18:39	0:12:27	0:22:30	
	February	0:24:55	0:16:29	0:26:10	Ice Storm
	January	0:16:04	0:11:26	0:18:37	
2020	December	0:17:36	0:11:53	0:19:19	New CAD System - See Extended Response Time for Documentation
	November	0:17:26	0:17:25	0:18:40	
	October	0:16:08	0:11:56	0:19:51	
	September	0:16:05	0:11:43	0:20:02	
	August	0:14:17	0:08:38	0:17:11	
	July	0:16:42	0:10:22	0:18:26	
	June	0:17:01	0:08:20	0:18:01	
	May	0:14:24	0:09:28	0:15:42	
	April	0:15:51	0:10:38	0:17:37	
	March	0:14:47	0:08:52	0:16:58	
	February	0:13:15	0:08:14	0:16:10	
	January	0:16:08	0:07:56	0:16:59	

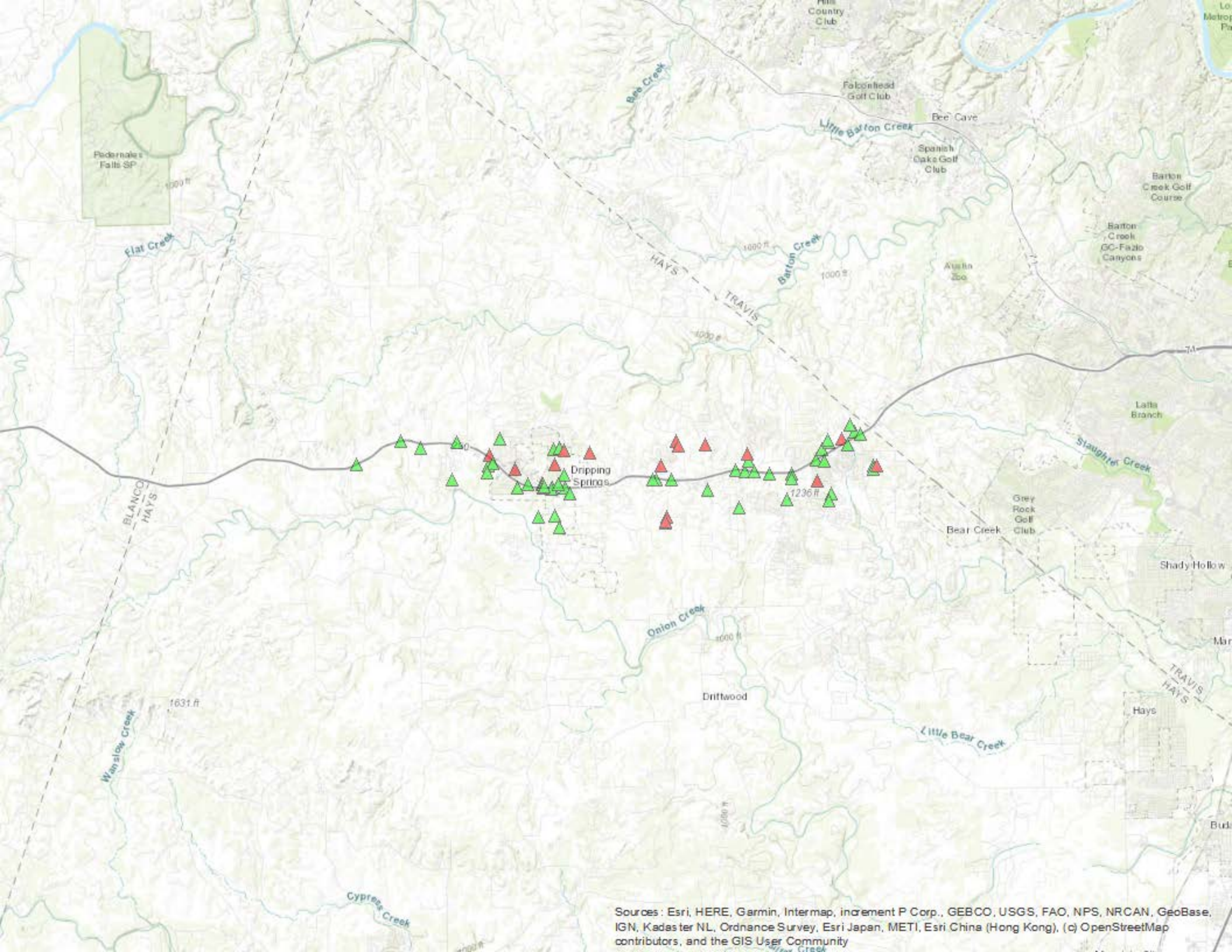

Sources: Esri, HERE, Garmin, Intermap, increment P Corp., GEBCO, USGS, FAO, NPS, NRCAN, GeoBase, IGN, Kadaster NL, Ordnance Survey, Esri Japan, METI, Esri China (Hong Kong), (c) OpenStreetMap contributors, and the GIS User Community

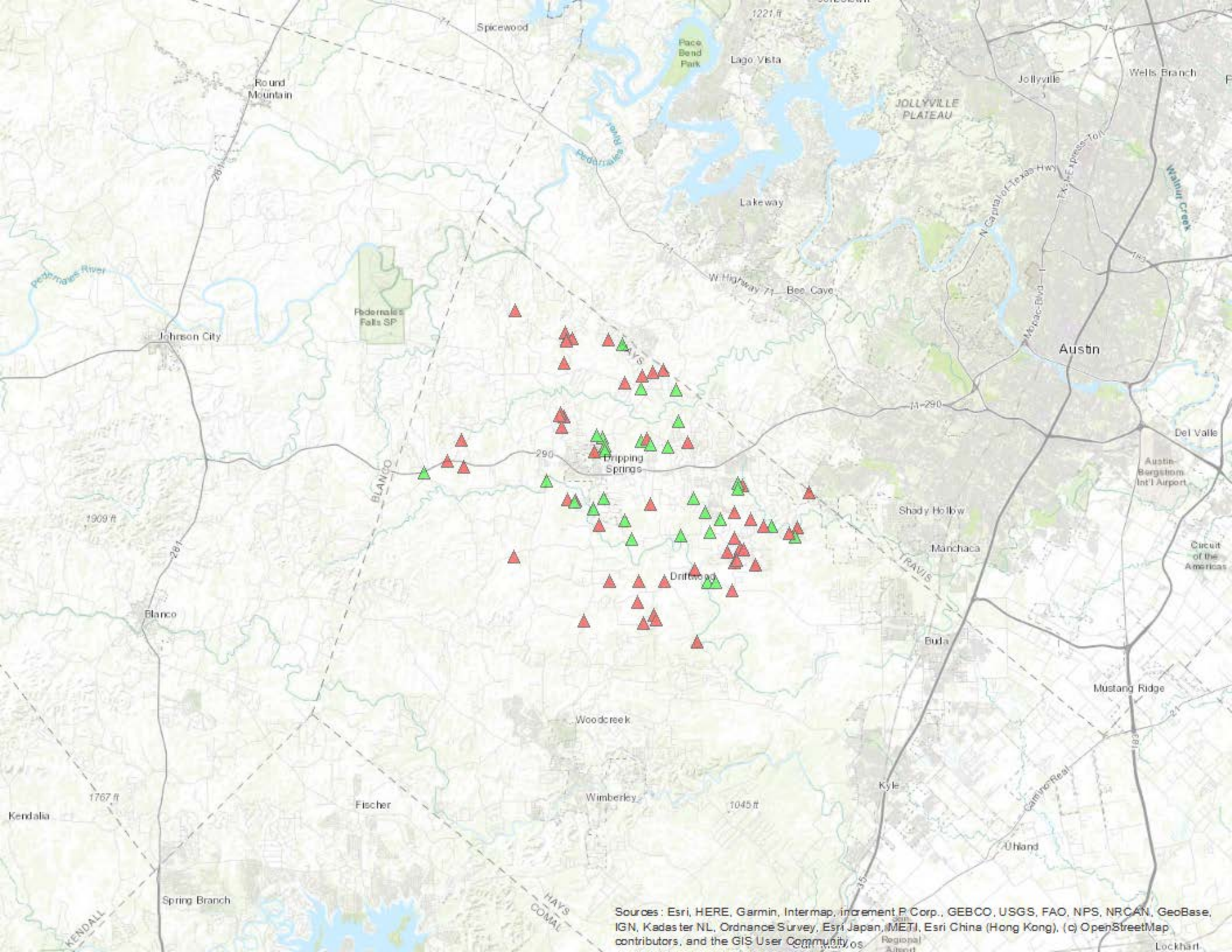

Sources: Esri, HERE, Garmin, Intermap, increment P Corp., GEBCO, USGS, FAO, NPS, NRCAN, GeoBase, IGN, Kadaster NL, Ordnance Survey, Esri Japan, METI, Esri China (Hong Kong), (c) OpenStreetMap contributors, and the GIS User Community

Number of Calls by Box

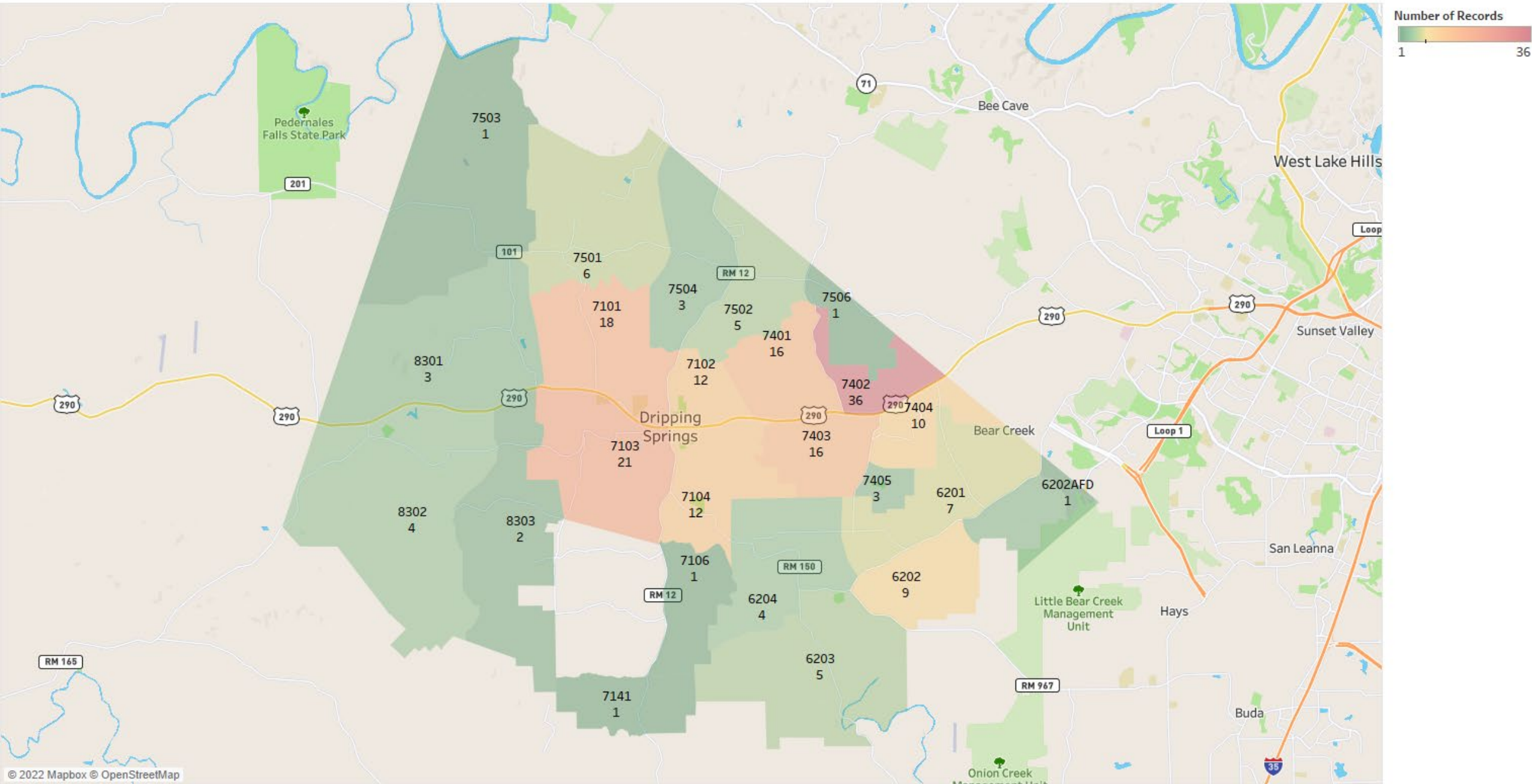

Map based on Longitude (generated) and Latitude (generated). Color shows sum of Number of Records. The marks are labeled by Box Number1 and sum of Number of Records.

90th Percentile Response Times by Box

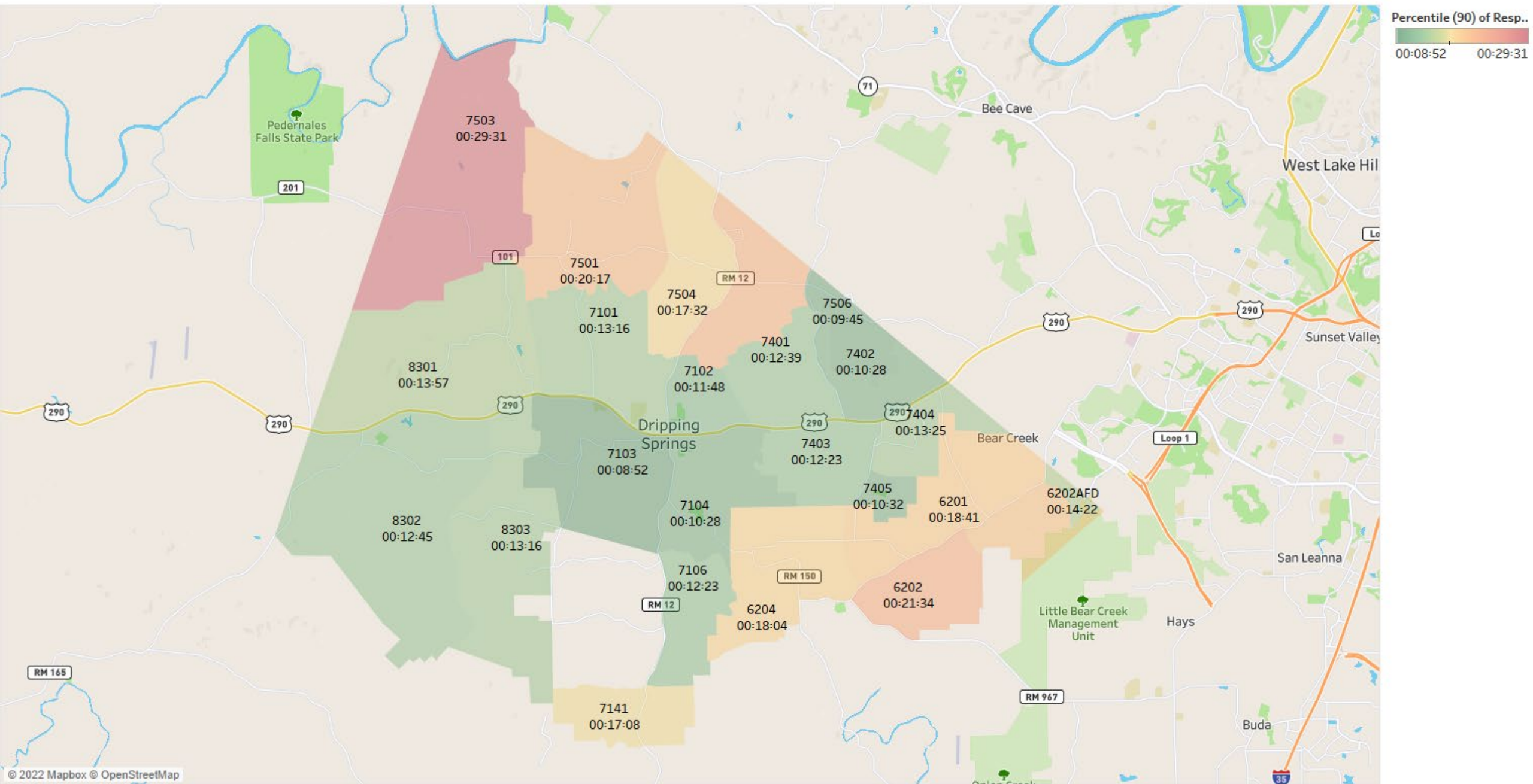

© 2022 Mapbox © OpenStreetMap

Map based on Longitude (generated) and Latitude (generated). Color shows percentile of Response. The marks are labeled by Box Number1 and percentile of Response. The view is filtered on Box Number1, which excludes 6203.

7-Day View Demand Consumption Chart from Sunday, Dec 26, 2021 - Saturday, May 14, 2022

