



San Marcos Hays County EMS
2061 Clovis Barker, Unit 10B
San Marcos, TX 78666

PO Box 641
San Marcos, TX 78667

North Hays County ESD #1 Board Report October 19th, 2021

- 1. Summary Page**
 - a. Responses in ESD #1 by Unit**
 - i. Total Responses**
 - ii. Transports**
 - iii. Average Response Time**
 - iv. Median Response Time**
 - v. 90th Percentile Response Time**
 - b. Zone A & Zone B**
 - i. Call Volume**
 - ii. Average Response Time**
 - iii. 90th Percentile Response Time**
 - c. Responses Outside of ESD #1**
- 2. Level Zero Report**
 - a. Total Level Zeros**
 - b. Average Length of Level Zero**
- 3. 3 Year Historical Response Times**
- 4. Delayed Responses**
- 5. Monthly Response Maps – Zone A & Zone B**
- 6. Response Zone Heat Maps**
- 7. Customer Satisfaction Survey**



San Marcos Hays County EMS
 2061 Clovis Barker, Unit 10B
 PO Box 641
 San Marcos, TX 78667

North Hays County ESD #1
 Dripping Springs, TX

Below is the summary of emergency service provided to the North Hays County ESD #1 by San Marcos Hays County EMS for September 2021.

		September		August		July	
Number of Calls per Unit		Total	221	Total	220	Total	216
		M71	79	M71	71	M71	68
		M72	76	M72	97	M72	98
		M73	62	M73	51	M73	47
		Backfill	4	Backfill	1	Backfill	3
Number of Patient Transports		Total	124	Total	123	Total	116
		M71	43	M71	44	M71	33
		M72	48	M72	57	M72	59
		M73	32	M73	21	M73	23
		Backfill	1	Backfill	1	Backfill	1
Average Response Times (HH:MM:SS)		Overall	00:09:41	Overall	00:10:45	Overall	00:10:09
		M71	00:09:03	M71	00:12:01	M71	00:10:34
		M72	00:10:38	M72	00:10:28	M72	00:09:41
		M73	00:09:13	M73	00:09:36	M73	00:09:52
		Backfill	00:13:20	Backfill	00:05:24	Backfill	00:20:01
Median Response Times (HH:MM:SS)		Overall	00:08:53	Overall	00:09:13	Overall	00:08:48
		M71	00:08:38	M71	00:09:57	M71	00:09:51
		M72	00:09:44	M72	00:09:22	M72	00:08:20
		M73	00:08:13	M73	00:08:47	M73	00:09:08
		Backfill	00:13:20	Backfill	00:05:24	Backfill	00:16:30
90th Percentile Response Times (HH:MM:SS)		Overall	00:16:34	Overall	00:18:29	Overall	00:16:55
		M71	00:16:35	M71	00:24:36	M71	00:17:20
		M72	00:16:15	M72	00:16:22	M72	00:15:02
		M73	00:15:46	M73	00:15:59	M73	00:18:20
		Backfill	00:15:13	Backfill	00:05:24	Backfill	00:28:31
Zone A Call Volume		102		102		104	
Zone A Average		0:08:19		0:08:32		0:08:35	
Zone A 90th Percentile	00:09:30	0:12:13		0:12:21		0:15:15	
Zone B Call Volume		106		95		86	
Zone B Average		0:13:12		0:13:29		0:13:32	
Zone B 90th Percentile	00:18:00	0:20:10		0:22:21		0:21:01	
Calls Outside of ESD #1		3 - Wimberley		1 - Wimberley		2 - Wimberley	

Respectfully submitted,

Chief David G. Smith Jr.

NHC ESD #1 Primary Coverage Area Level Zero Data September 1st 2020 to September 30th 2021

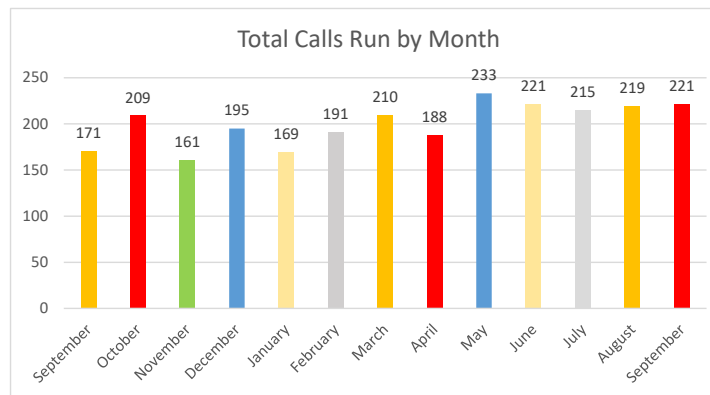
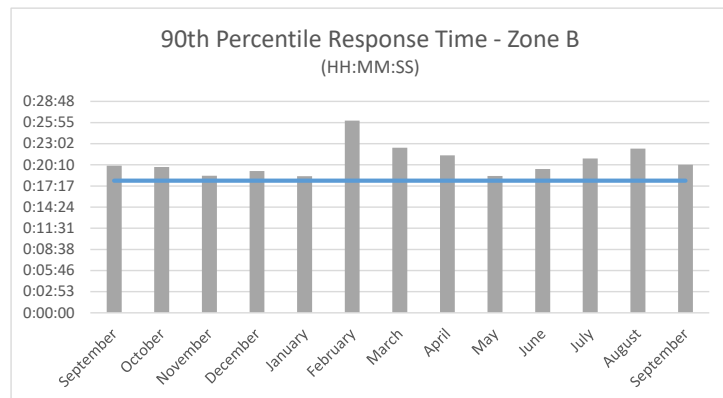
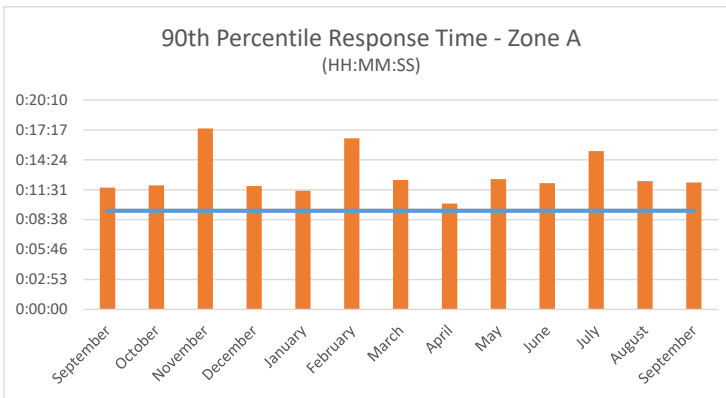
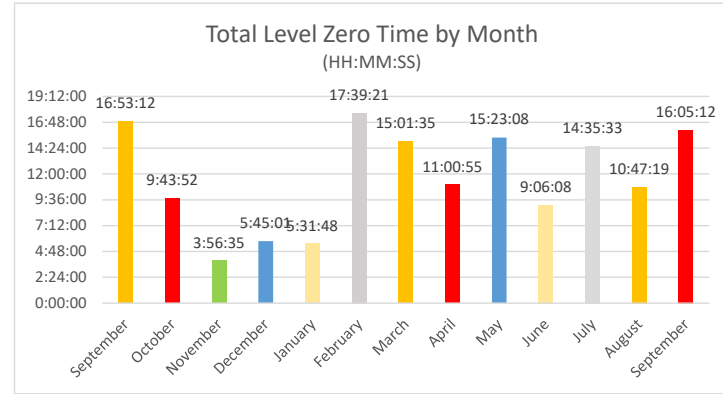
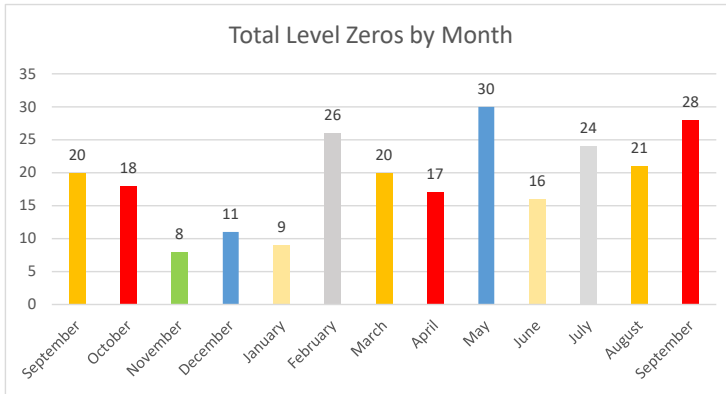

90th Percentile Response Times					
		Overall	Zone A	Zone B	
Benchmark			0:09:30	0:18:00	
2021	September	0:16:34	0:12:13	0:20:10	
	August	0:18:29	0:12:21	0:22:21	
	July	0:16:55	0:15:15	0:21:01	
	June	0:16:59	0:12:10	0:19:35	
	May	0:17:42	0:12:33	0:18:38	
	April	0:16:21	0:10:12	0:21:27	
	March	0:18:39	0:12:27	0:22:30	
	February	0:24:55	0:16:29	0:26:10	Ice Storm
	January	0:16:04	0:11:26	0:18:37	
2020	December	0:17:36	0:11:53	0:19:19	New CAD System - See Extended Response Time for Documentation
	November	0:17:26	0:17:25	0:18:40	
	October	0:16:08	0:11:56	0:19:51	
	September	0:16:05	0:11:43	0:20:02	
	August	0:14:17	0:08:38	0:17:11	
	July	0:16:42	0:10:22	0:18:26	
	June	0:17:01	0:08:20	0:18:01	
	May	0:14:24	0:09:28	0:15:42	
	April	0:15:51	0:10:38	0:17:37	
	March	0:14:47	0:08:52	0:16:58	
	February	0:13:15	0:08:14	0:16:10	
	January	0:16:08	0:07:56	0:16:59	
2019	December	0:17:27	0:09:35	0:20:19	
	November	0:16:16	0:08:45	0:19:53	
	October	0:15:58	0:09:07	0:20:23	
	September	0:14:55	0:10:32	0:16:22	
	August	0:15:08	0:10:02	0:16:23	
	July	0:13:39	0:08:44	0:16:12	
	June	0:15:20	0:10:19	0:17:14	
	May	0:15:49	0:09:01	0:18:29	
	April	0:16:39	0:09:06	0:19:08	
	March	0:15:22	0:08:27	0:18:34	
	February	0:14:54	0:12:00	0:17:46	
	January	0:17:15	0:08:57	0:18:39	

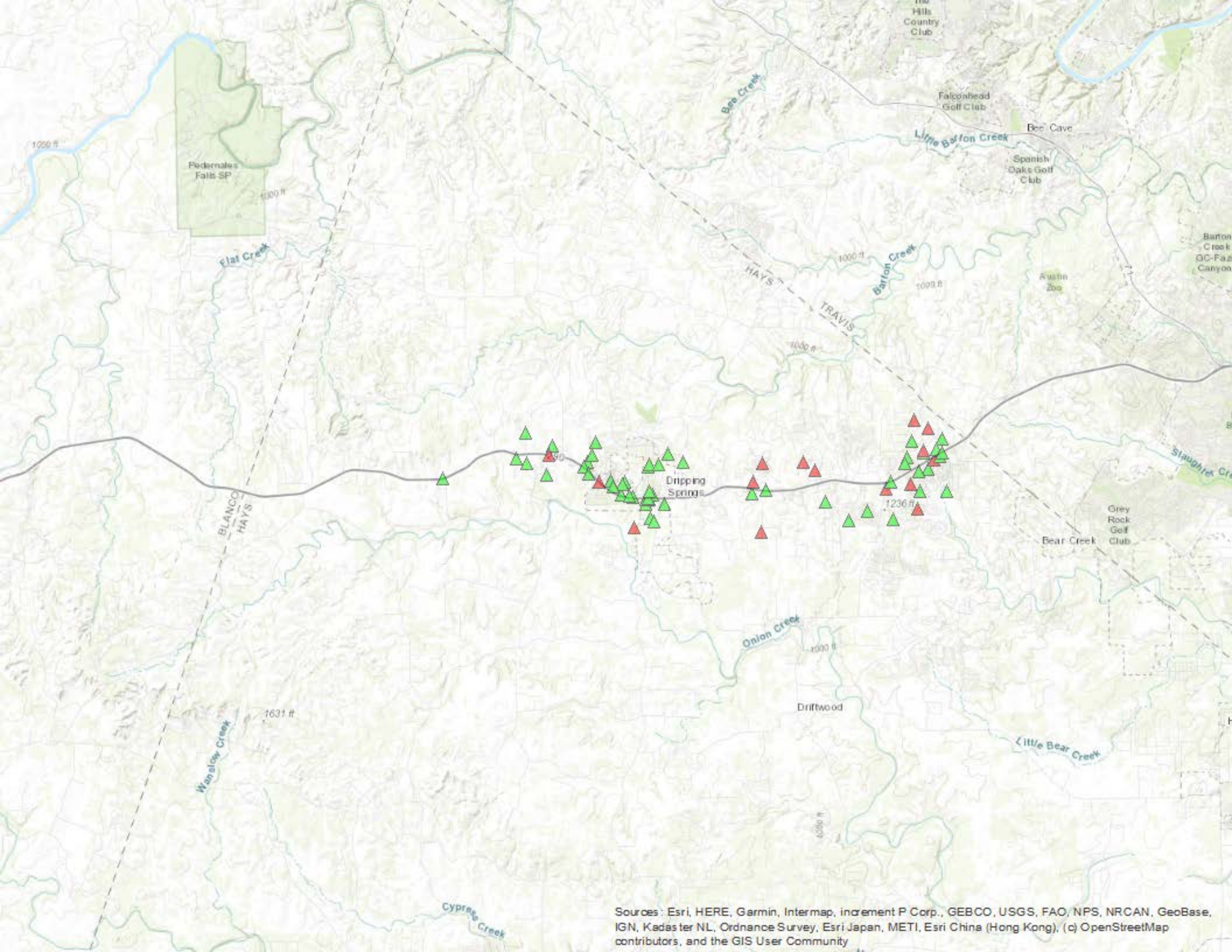

Sources: Esri, HERE, Garmin, Intermap, increment P Corp., GEBCO, USGS, FAO, NPS, NRCAN, GeoBase, IGN, Kadaster NL, Ordnance Survey, Esri Japan, METI, Esri China (Hong Kong), (c) OpenStreetMap contributors, and the GIS User Community

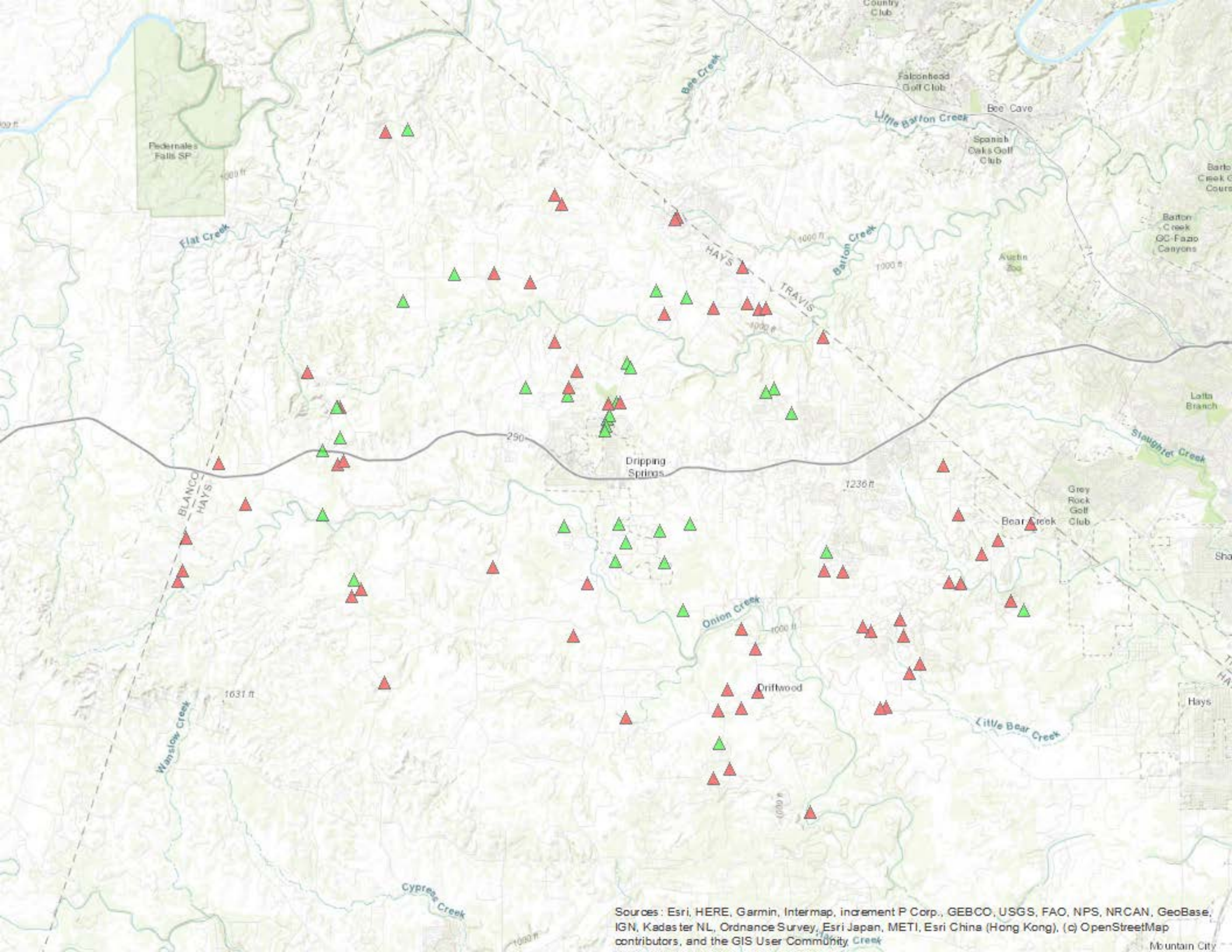

Sources: Esri, HERE, Garmin, Intermap, increment P Corp., GEBCO, USGS, FAO, NPS, NRCAN, GeoBase, IGN, Kadaster NL, Ordnance Survey, Esri Japan, METI, Esri China (Hong Kong), (c) OpenStreetMap contributors, and the GIS User Community

Number of Calls by Box

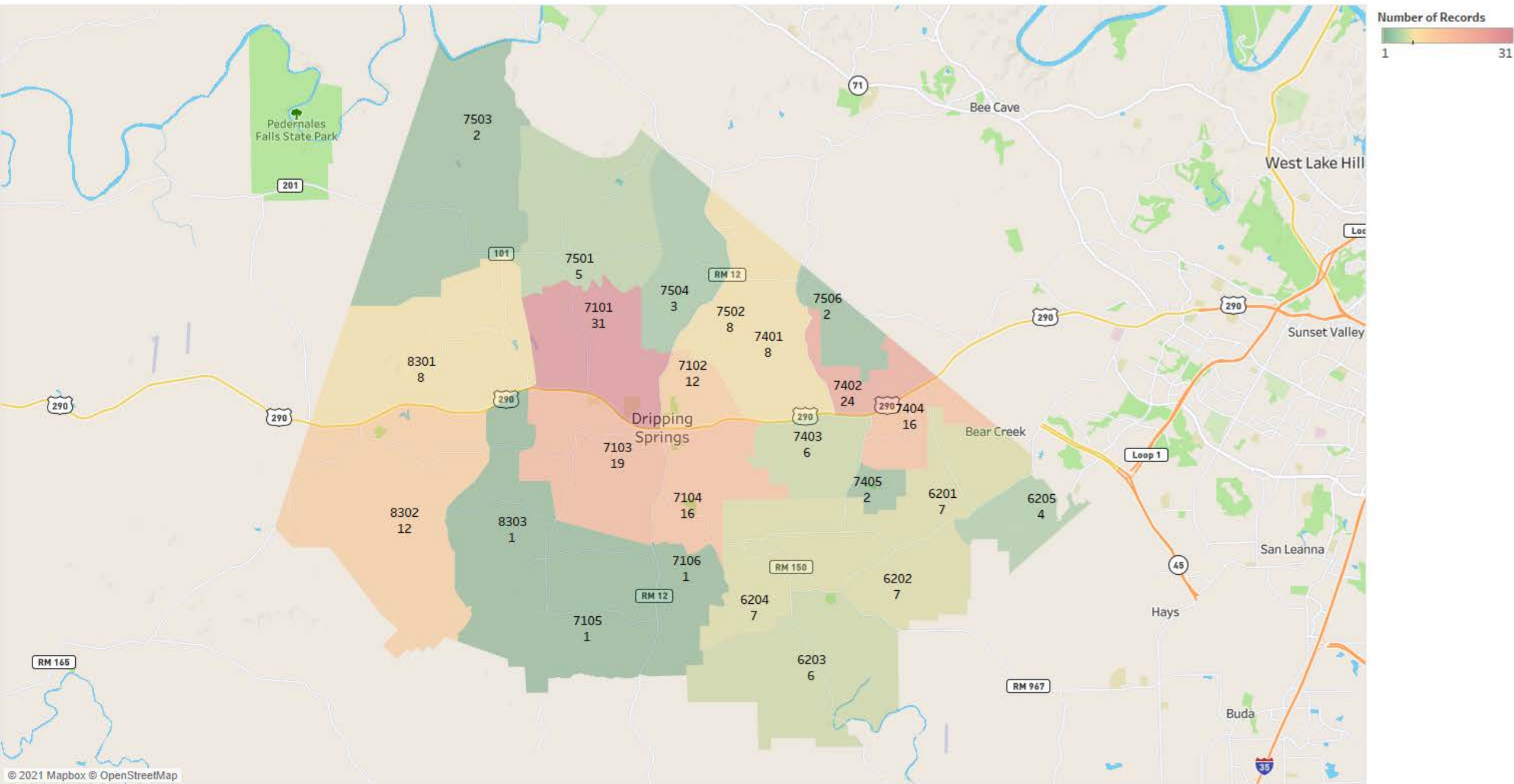

Map based on Longitude (generated) and Latitude (generated). Color shows sum of Number of Records. The marks are labeled by Box Number1 and sum of Number of Records.

90th Percentile Response Times by Box

