



San Marcos Hays County EMS  
2061 Clovis Barker, Unit 10B  
San Marcos, TX 78666

PO Box 641  
San Marcos, TX 78667

## **North Hays County ESD #1 Board Report August 17th, 2021**

- 1. Summary Page**
  - a. Responses in ESD #1 by Unit**
    - i. Total Responses**
    - ii. Transports**
    - iii. Average Response Time**
    - iv. Median Response Time**
    - v. 90<sup>th</sup> Percentile Response Time**
  - b. Zone A & Zone B**
    - i. Call Volume**
    - ii. Average Response Time**
    - iii. 90<sup>th</sup> Percentile Response Time**
  - c. Responses Outside of ESD #1**
- 2. Level Zero Report**
  - a. Total Level Zeros**
  - b. Average Length of Level Zero**
- 3. 3 Year Historical Response Times**
- 4. Delayed Responses**
- 5. Monthly Response Maps – Zone A & Zone B**
- 6. Response Zone Heat Maps**



San Marcos Hays County EMS  
 2061 Clovis Barker, Unit 10B  
 PO Box 641  
 San Marcos, TX 78667

North Hays County ESD #1  
 Dripping Springs, TX

Below is the summary of emergency service provided to the North Hays County ESD #1 by San Marcos Hays County EMS for July 2021.

		July		June		May	
Number of Calls per Unit		Total	216	Total	222	Total	233
		M71	68	M71	72	M71	77
		M72	98	M72	92	M72	104
		M73	47	M73	55	M73	51
		Backfill	3	Backfill	3	Backfill	1
Number of Patient Transports		Total	116	Total	120	Total	135
		M71	33	M71	40	M71	49
		M72	59	M72	53	M72	58
		M73	23	M73	25	M73	27
		Backfill	1	Backfill	2	Backfill	1
Average Response Times (HH:MM:SS)		Overall	00:10:09	Overall	00:10:16	Overall	00:10:25
		M71	00:10:34	M71	00:11:09	M71	00:10:21
		M72	00:09:41	M72	00:10:08	M72	00:10:19
		M73	00:09:52	M73	00:09:24	M73	00:10:21
		Backfill	00:20:01	Backfill	00:09:00	Backfill	00:27:51
Median Response Times (HH:MM:SS)		Overall	00:08:48	Overall	00:09:36	Overall	00:09:24
		M71	00:09:51	M71	00:09:27	M71	00:09:37
		M72	00:08:20	M72	00:10:03	M72	00:09:10
		M73	00:09:08	M73	00:09:46	M73	00:09:42
		Backfill	00:16:30	Backfill	00:05:41	Backfill	00:27:51
90th Percentile Response Times (HH:MM:SS)		Overall	00:16:55	Overall	00:16:59	Overall	00:17:42
		M71	00:17:20	M71	00:19:52	M71	00:17:39
		M72	00:15:02	M72	00:16:33	M72	00:15:47
		M73	00:18:20	M73	00:14:15	M73	00:19:07
		Backfill	00:28:31	Backfill	00:15:54	Backfill	00:27:51
Zone A Call Volume		104		98		110	
Zone A Average		0:08:35		0:07:25		0:07:49	
Zone A 90th Percentile	00:09:30	0:15:15		0:12:10		0:12:33	
Zone B Call Volume		86		97		97	
Zone B Average		0:13:32		0:13:36		0:14:21	
Zone B 90th Percentile	00:18:00	0:21:01		0:19:35		0:18:38	
Calls Outside of ESD #1		2 - Wimberley		1 - Blanco		None	

Respectfully submitted,

Chief David G. Smith Jr.

## NHC ESD #1 Primary Coverage Area Level Zero Data July 1st 2020 to July 31st 2021

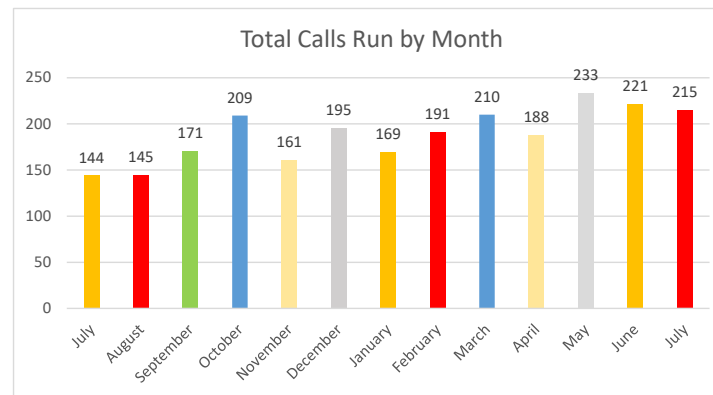
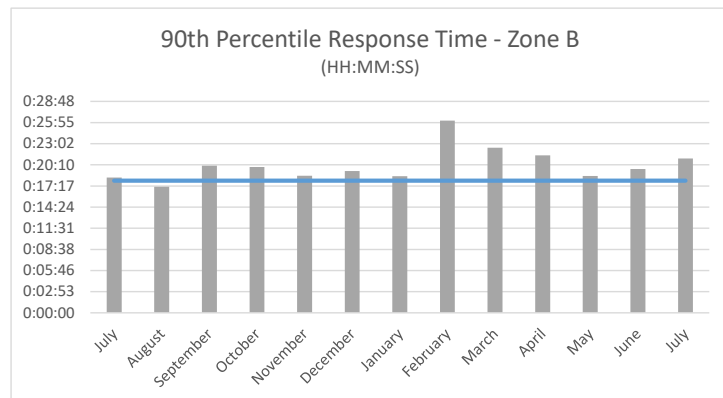
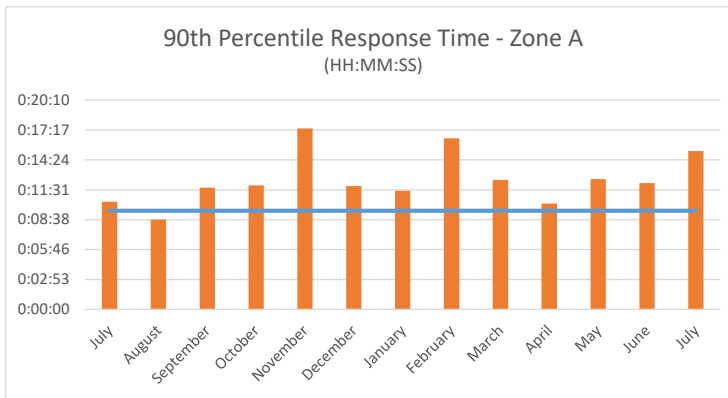
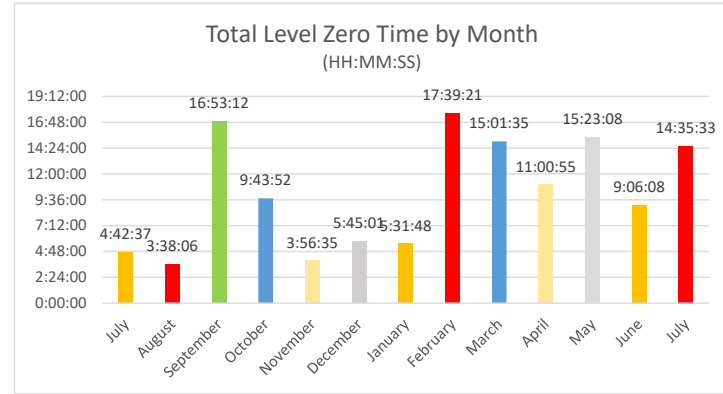
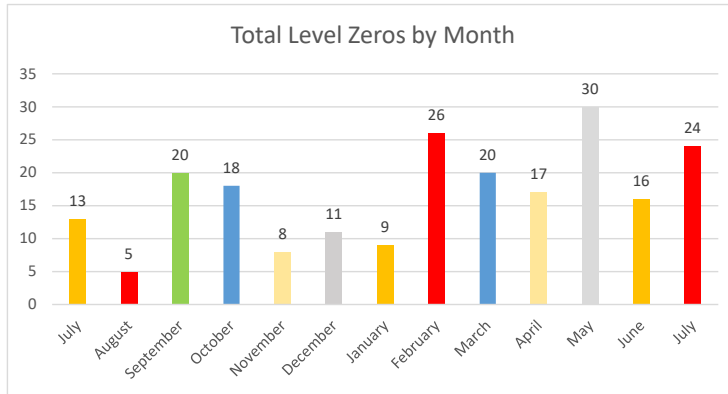

<b>90th Percentile Response Times</b>					
		<b>Overall</b>	<b>Zone A</b>	<b>Zone B</b>	
Benchmark			0:09:30	0:18:00	
2021	July	0:16:55	0:15:15	0:21:01	
	June	0:16:59	0:12:10	0:19:35	
	May	0:17:42	0:12:33	0:18:38	
	April	0:16:21	0:10:12	0:21:27	
	March	0:18:39	0:12:27	0:22:30	
	February	0:24:55	0:16:29	0:26:10	Ice Storm
	January	0:16:04	0:11:26	0:18:37	
2020	December	0:17:36	0:11:53	0:19:19	New CAD System - See Extended Response Time for Documentation
	November	0:17:26	0:17:25	0:18:40	
	October	0:16:08	0:11:56	0:19:51	
	September	0:16:05	0:11:43	0:20:02	
	August	0:14:17	0:08:38	0:17:11	
	July	0:16:42	0:10:22	0:18:26	
	June	0:17:01	0:08:20	0:18:01	
	May	0:14:24	0:09:28	0:15:42	
	April	0:15:51	0:10:38	0:17:37	
	March	0:14:47	0:08:52	0:16:58	
	February	0:13:15	0:08:14	0:16:10	
	January	0:16:08	0:07:56	0:16:59	
	2019	December	0:17:27	0:09:35	
November		0:16:16	0:08:45	0:19:53	
October		0:15:58	0:09:07	0:20:23	
September		0:14:55	0:10:32	0:16:22	
August		0:15:08	0:10:02	0:16:23	
July		0:13:39	0:08:44	0:16:12	
June		0:15:20	0:10:19	0:17:14	
May		0:15:49	0:09:01	0:18:29	
April		0:16:39	0:09:06	0:19:08	
March		0:15:22	0:08:27	0:18:34	
February		0:14:54	0:12:00	0:17:46	
January		0:17:15	0:08:57	0:18:39	

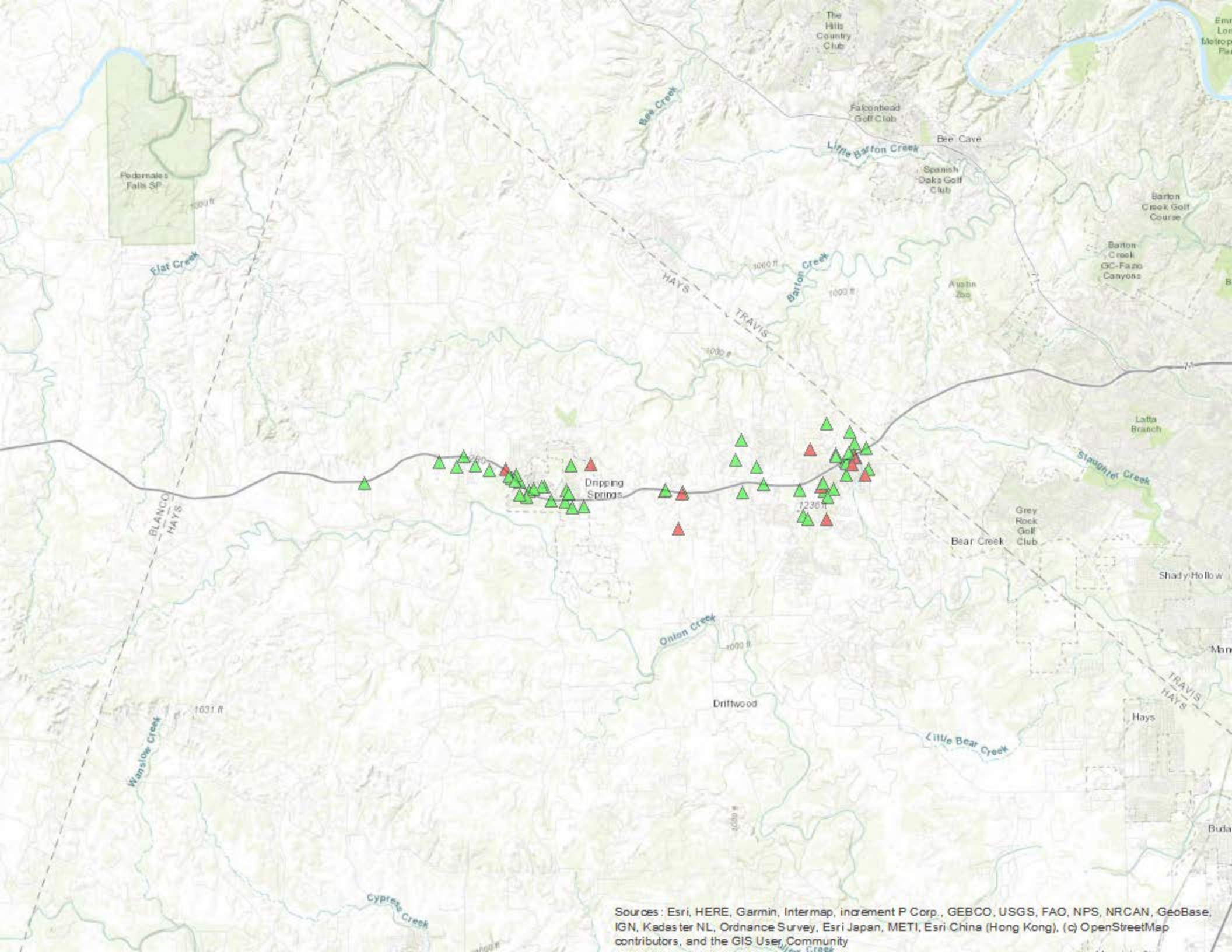

Sources: Esri, HERE, Garmin, Intermap, increment P Corp., GEBCO, USGS, FAO, NPS, NRCAN, GeoBase, IGN, Kadaster NL, Ordnance Survey, Esri Japan, METI, Esri China (Hong Kong), (c) OpenStreetMap contributors, and the GIS User Community

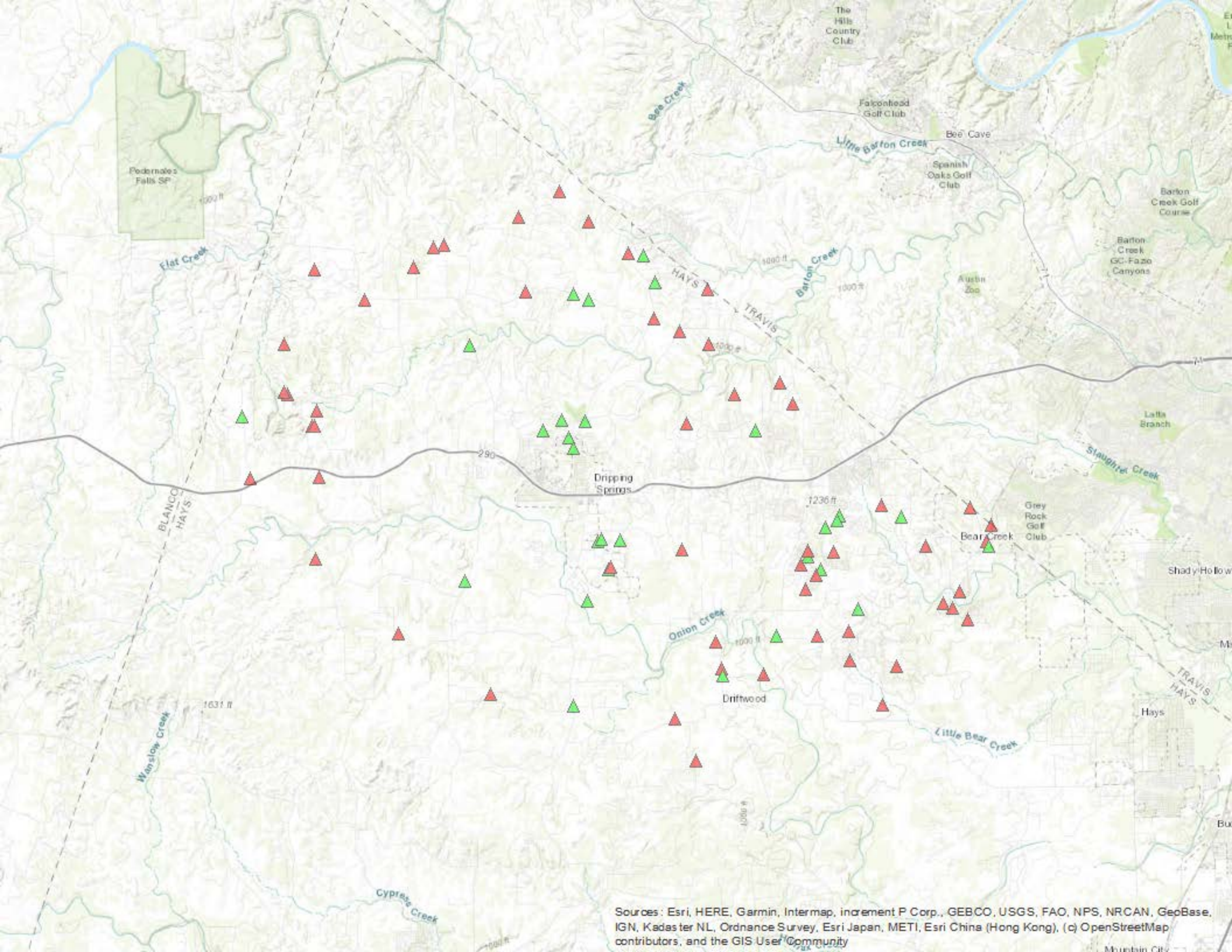

Sources: Esri, HERE, Garmin, Intermap, increment P Corp., GEBCO, USGS, FAO, NPS, NRCAN, GeoBase, IGN, Kadaster NL, Ordnance Survey, Esri Japan, METI, Esri China (Hong Kong), (c) OpenStreetMap contributors, and the GIS User Community

# Number of Calls by Box

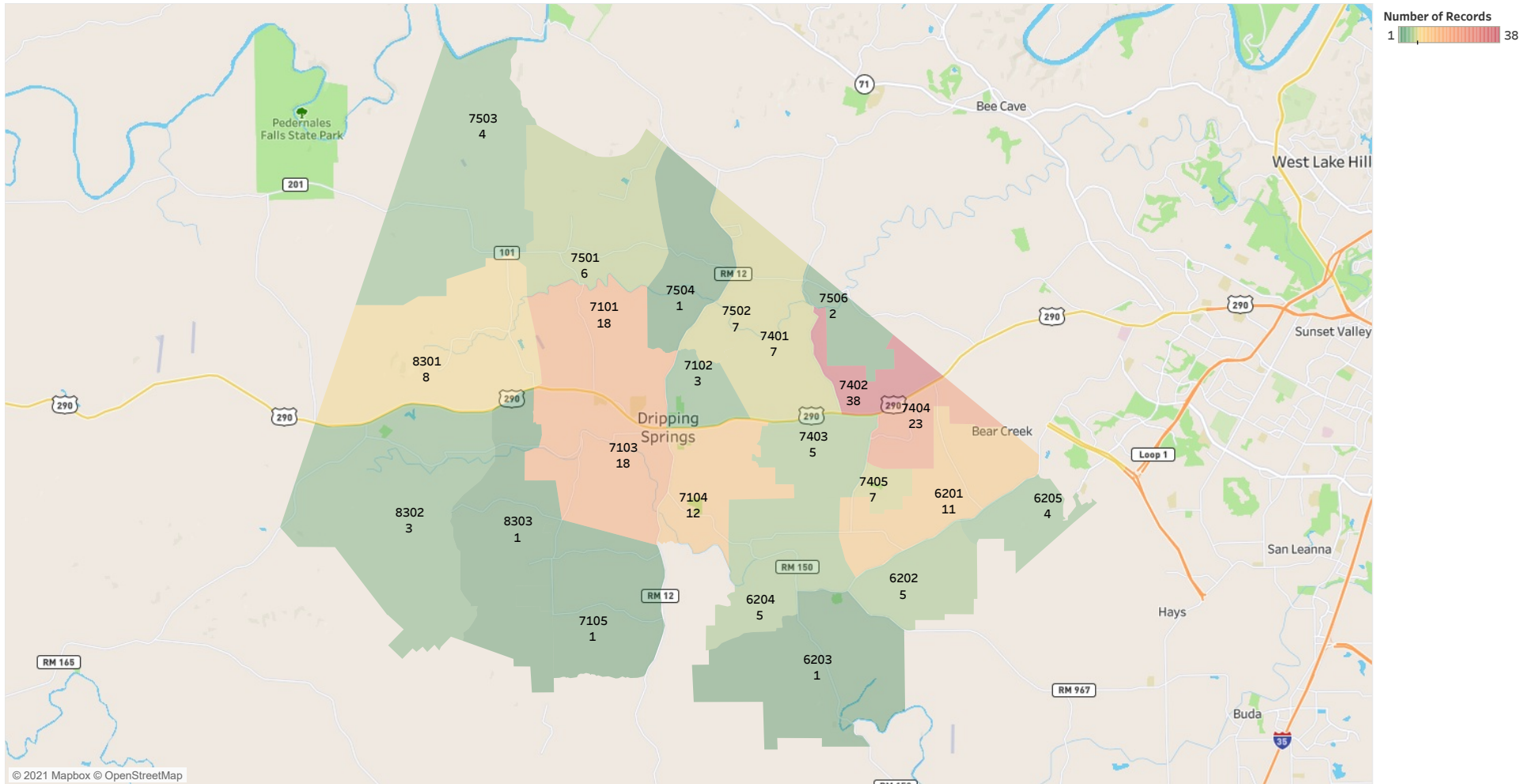

Map based on Longitude (generated) and Latitude (generated). Color shows sum of Number of Records. The marks are labeled by Box Number1 and sum of Number of Records.

# 90th Percentile Response Times by Box

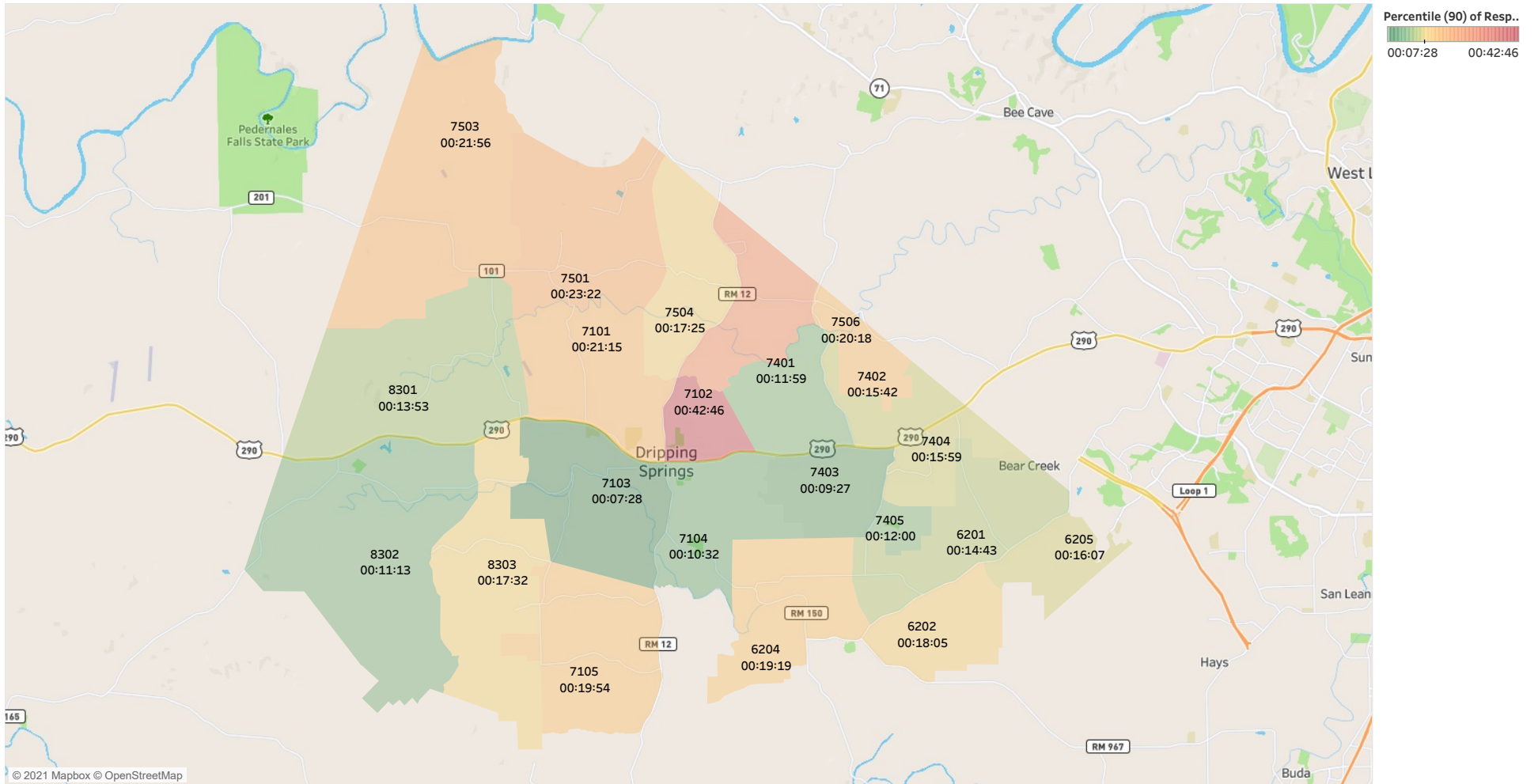

Map based on Longitude (generated) and Latitude (generated). Color shows percentile of Response. The marks are labeled by Box Number1 and percentile of Response. The view is filtered on Box Number1, which excludes 6203.