



San Marcos Hays County EMS
2061 Clovis Barker, Unit 10B
San Marcos, TX 78666

PO Box 641
San Marcos, TX 78667

North Hays County ESD #1 Board Report September 21st, 2021

- 1. Summary Page**
 - a. Responses in ESD #1 by Unit**
 - i. Total Responses**
 - ii. Transports**
 - iii. Average Response Time**
 - iv. Median Response Time**
 - v. 90th Percentile Response Time**
 - b. Zone A & Zone B**
 - i. Call Volume**
 - ii. Average Response Time**
 - iii. 90th Percentile Response Time**
 - c. Responses Outside of ESD #1**
- 2. Level Zero Report**
 - a. Total Level Zeros**
 - b. Average Length of Level Zero**
- 3. 3 Year Historical Response Times**
- 4. Delayed Responses**
- 5. Monthly Response Maps – Zone A & Zone B**
- 6. Response Zone Heat Maps**
- 7. Demand Analysis**



San Marcos Hays County EMS
 2061 Clovis Barker, Unit 10B
 PO Box 641
 San Marcos, TX 78667

North Hays County ESD #1
 Dripping Springs, TX

Below is the summary of emergency service provided to the North Hays County ESD #1 by San Marcos Hays County EMS for August 2021.

		August		July		June	
Number of Calls per Unit		Total	220	Total	216	Total	222
		M71	71	M71	68	M71	72
		M72	97	M72	98	M72	92
		M73	51	M73	47	M73	55
		Backfill	1	Backfill	3	Backfill	3
Number of Patient Transports		Total	123	Total	116	Total	120
		M71	44	M71	33	M71	40
		M72	57	M72	59	M72	53
		M73	21	M73	23	M73	25
		Backfill	1	Backfill	1	Backfill	2
Average Response Times (HH:MM:SS)		Overall	00:10:45	Overall	00:10:09	Overall	00:10:16
		M71	00:12:01	M71	00:10:34	M71	00:11:09
		M72	00:10:28	M72	00:09:41	M72	00:10:08
		M73	00:09:36	M73	00:09:52	M73	00:09:24
		Backfill	00:05:24	Backfill	00:20:01	Backfill	00:09:00
Median Response Times (HH:MM:SS)		Overall	00:09:13	Overall	00:08:48	Overall	00:09:36
		M71	00:09:57	M71	00:09:51	M71	00:09:27
		M72	00:09:22	M72	00:08:20	M72	00:10:03
		M73	00:08:47	M73	00:09:08	M73	00:09:46
		Backfill	00:05:24	Backfill	00:16:30	Backfill	00:05:41
90th Percentile Response Times (HH:MM:SS)		Overall	00:18:29	Overall	00:16:55	Overall	00:16:59
		M71	00:24:36	M71	00:17:20	M71	00:19:52
		M72	00:16:22	M72	00:15:02	M72	00:16:33
		M73	00:15:59	M73	00:18:20	M73	00:14:15
		Backfill	00:05:24	Backfill	00:28:31	Backfill	00:15:54
Zone A Call Volume		102		104		98	
Zone A Average		0:08:32		0:08:35		0:07:25	
Zone A 90th Percentile	00:09:30	0:12:21		0:15:15		0:12:10	
Zone B Call Volume		95		86		97	
Zone B Average		0:13:29		0:13:32		0:13:36	
Zone B 90th Percentile	00:18:00	0:22:21		0:21:01		0:19:35	
Calls Outside of ESD #1		1 - Wimberley		2 - Wimberley		1 - Blanco	

Respectfully submitted,

Chief David G. Smith Jr.

NHC ESD #1 Primary Coverage Area Level Zero Data August 1st 2020 to August 31st 2021

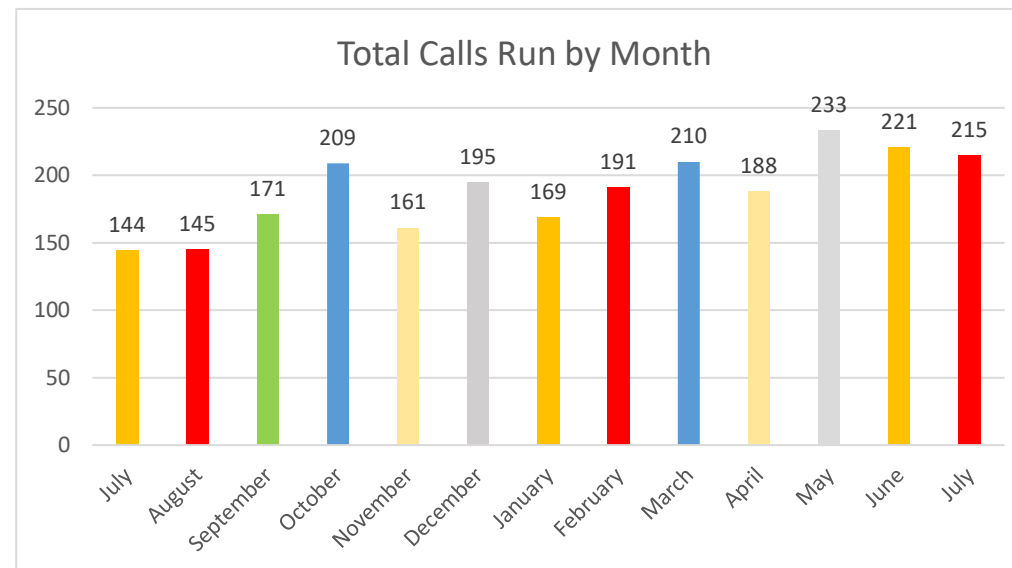
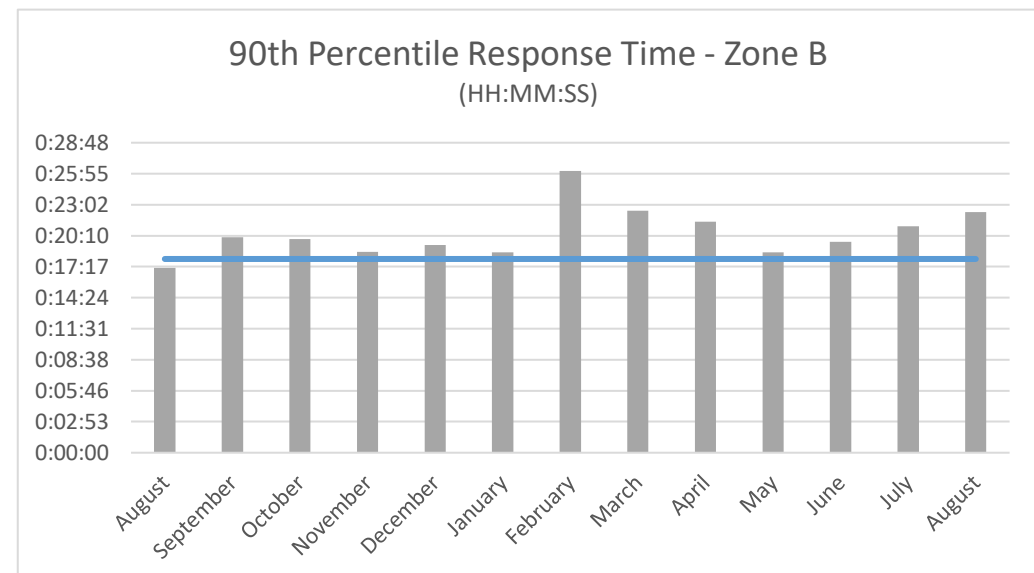
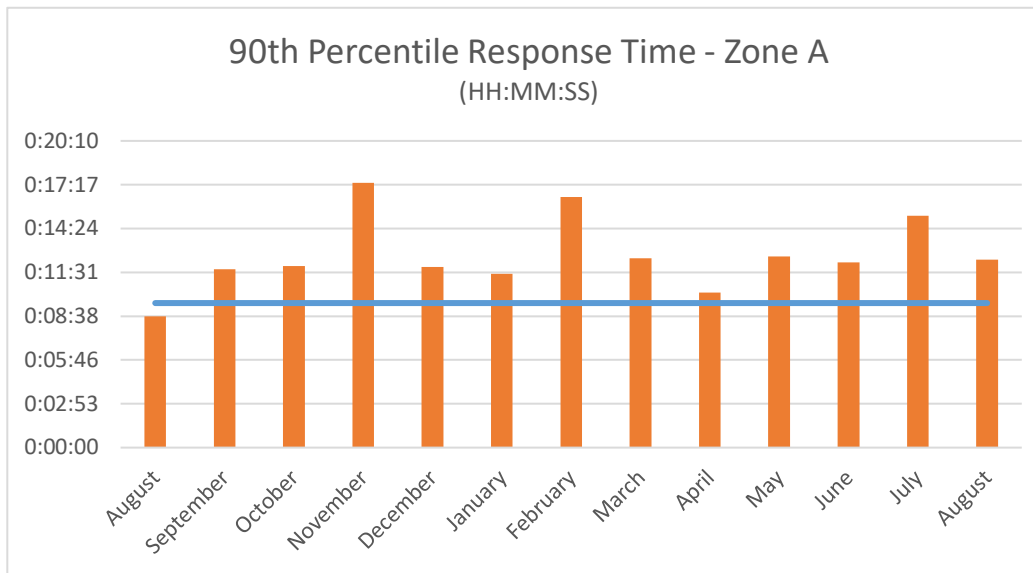
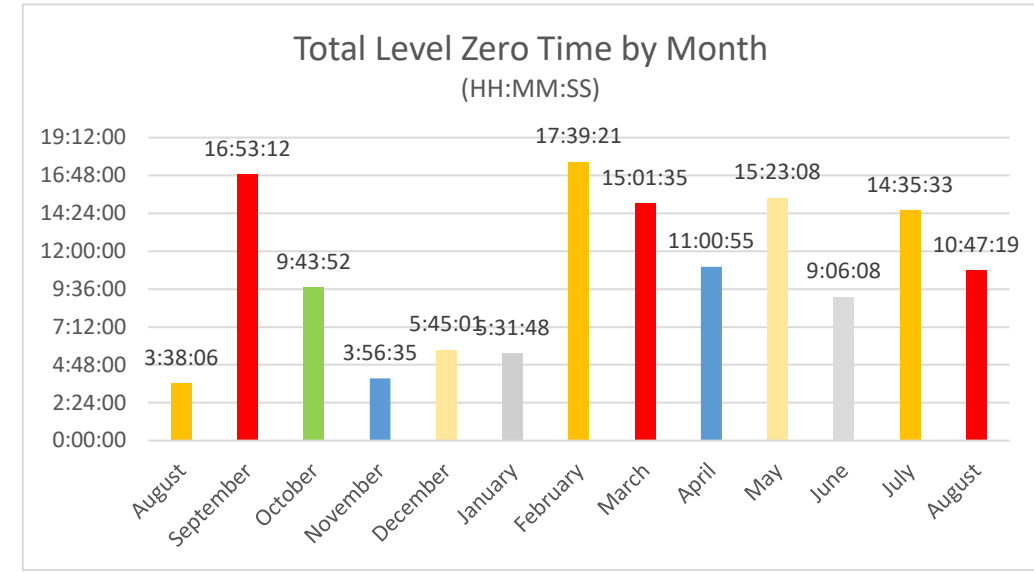
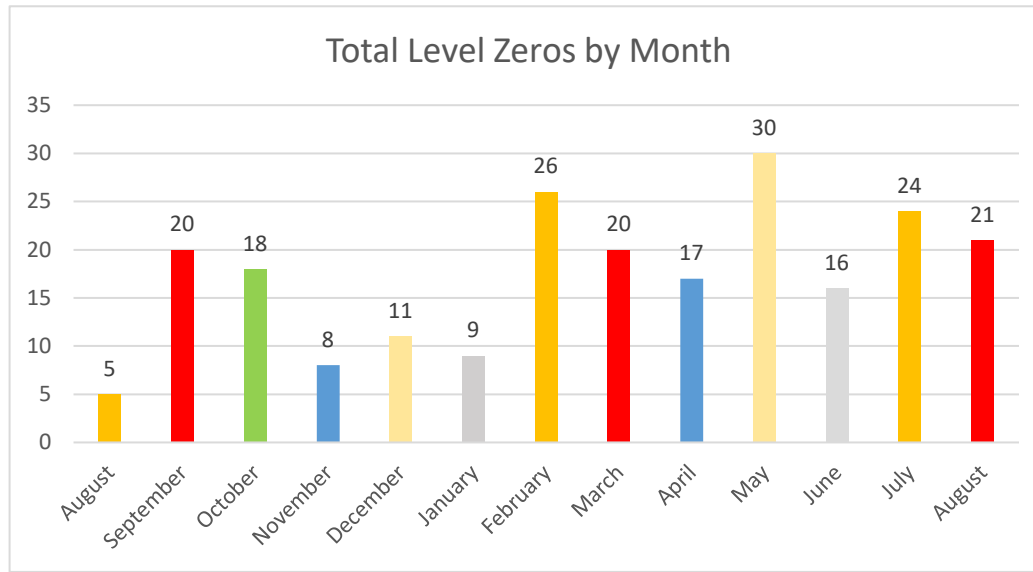

90th Percentile Response Times					
		Overall	Zone A	Zone B	
Benchmark			0:09:30	0:18:00	
2021	August	0:18:29	0:12:21	0:22:21	
	July	0:16:55	0:15:15	0:21:01	
	June	0:16:59	0:12:10	0:19:35	
	May	0:17:42	0:12:33	0:18:38	
	April	0:16:21	0:10:12	0:21:27	
	March	0:18:39	0:12:27	0:22:30	
	February	0:24:55	0:16:29	0:26:10	Ice Storm
	January	0:16:04	0:11:26	0:18:37	
2020	December	0:17:36	0:11:53	0:19:19	New CAD System - See Extended Response Time for Documentation
	November	0:17:26	0:17:25	0:18:40	
	October	0:16:08	0:11:56	0:19:51	
	September	0:16:05	0:11:43	0:20:02	
	August	0:14:17	0:08:38	0:17:11	
	July	0:16:42	0:10:22	0:18:26	
	June	0:17:01	0:08:20	0:18:01	
	May	0:14:24	0:09:28	0:15:42	
	April	0:15:51	0:10:38	0:17:37	
	March	0:14:47	0:08:52	0:16:58	
	February	0:13:15	0:08:14	0:16:10	
	January	0:16:08	0:07:56	0:16:59	
2019	December	0:17:27	0:09:35	0:20:19	
	November	0:16:16	0:08:45	0:19:53	
	October	0:15:58	0:09:07	0:20:23	
	September	0:14:55	0:10:32	0:16:22	
	August	0:15:08	0:10:02	0:16:23	
	July	0:13:39	0:08:44	0:16:12	
	June	0:15:20	0:10:19	0:17:14	
	May	0:15:49	0:09:01	0:18:29	
	April	0:16:39	0:09:06	0:19:08	
	March	0:15:22	0:08:27	0:18:34	
	February	0:14:54	0:12:00	0:17:46	
	January	0:17:15	0:08:57	0:18:39	

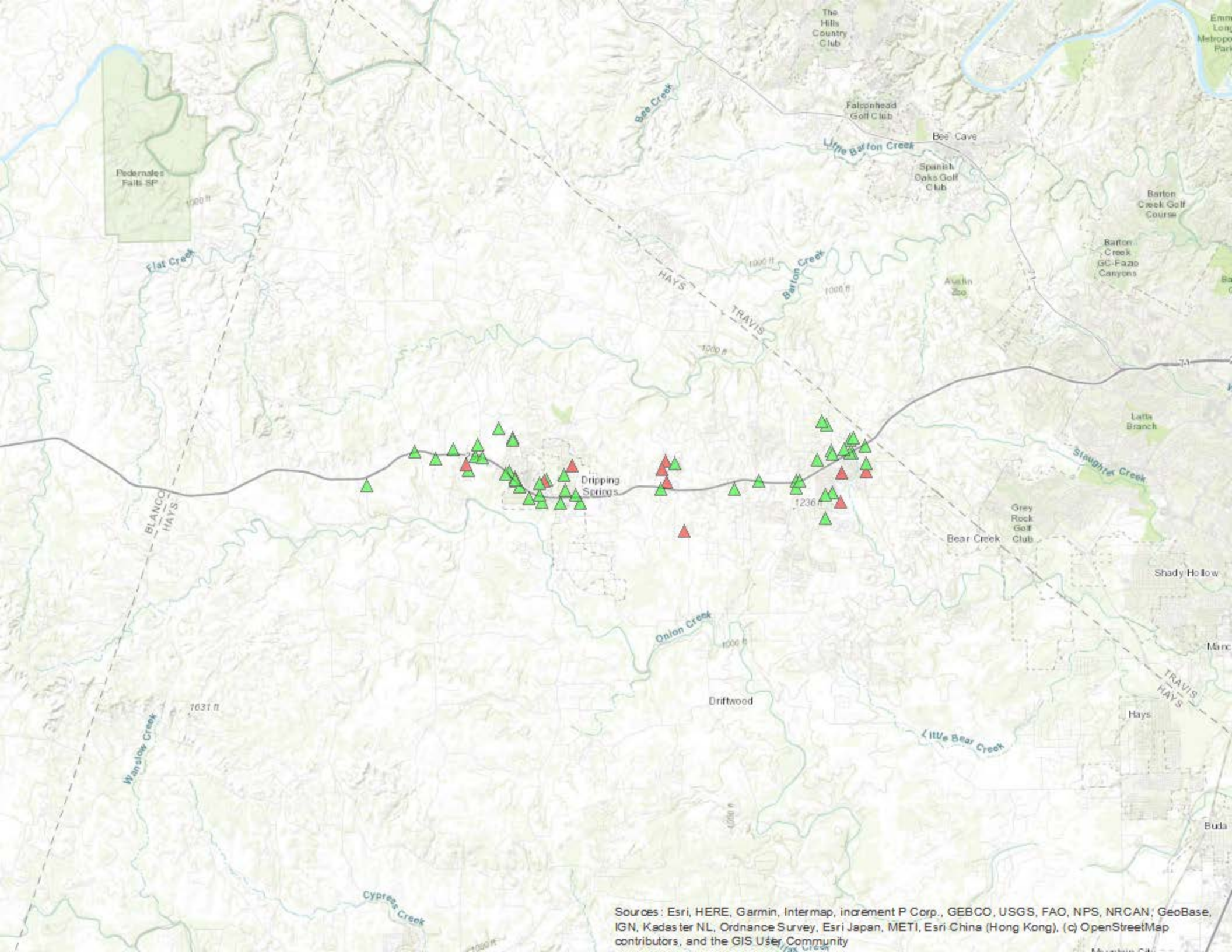

Sources: Esri, HERE, Garmin, Intermap, increment P Corp., GEBCO, USGS, FAO, NPS, NRCAN, GeoBase, IGN, Kadaster NL, Ordnance Survey, Esri Japan, METI, Esri China (Hong Kong), (c) OpenStreetMap contributors, and the GIS User Community

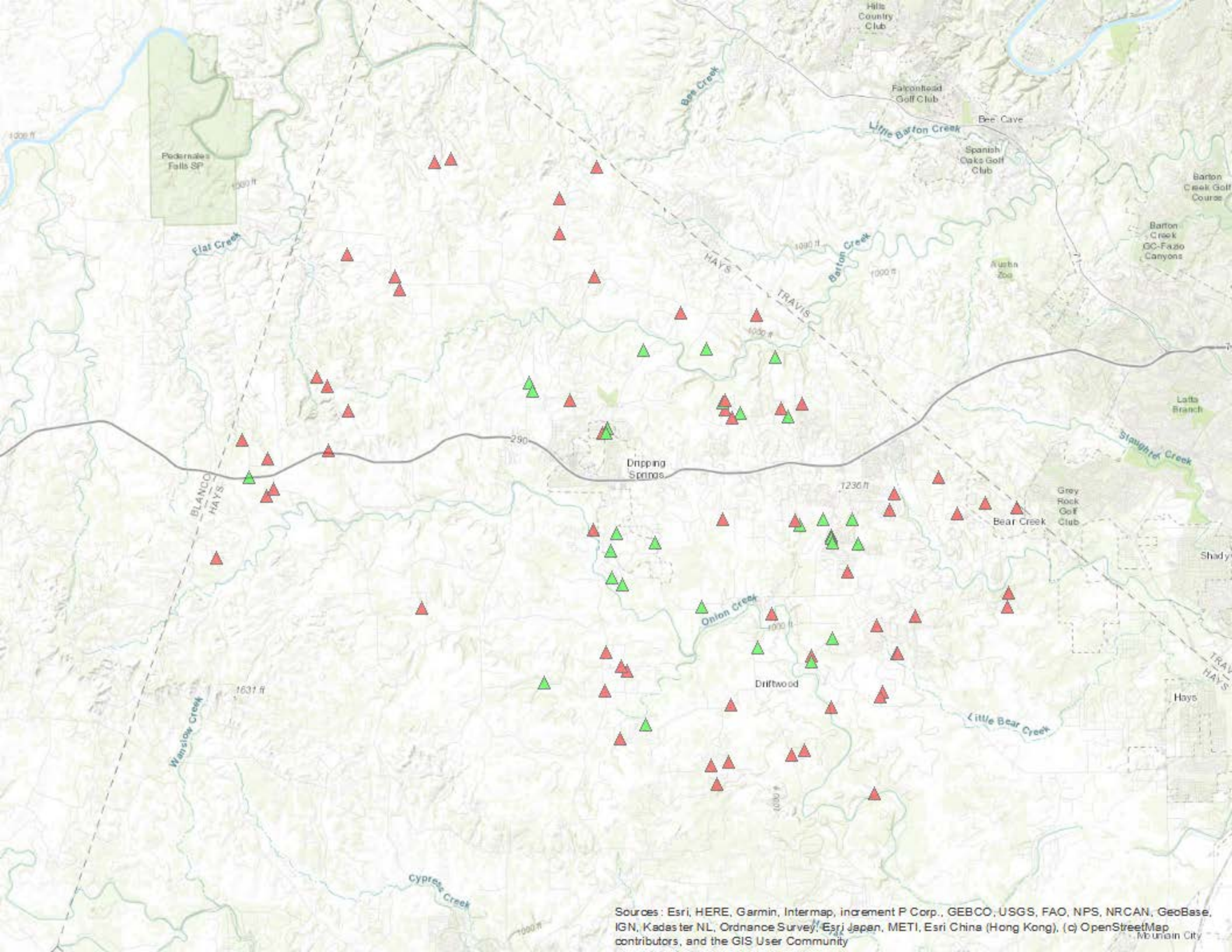

Sources: Esri, HERE, Garmin, Intermap, increment P Corp., GEBCO, USGS, FAO, NPS, NRCAN, GeoBase, IGN, Kadaster NL, Ordnance Survey, Esri Japan, METI, Esri China (Hong Kong), (c) OpenStreetMap contributors, and the GIS User Community

Number of Calls by Box

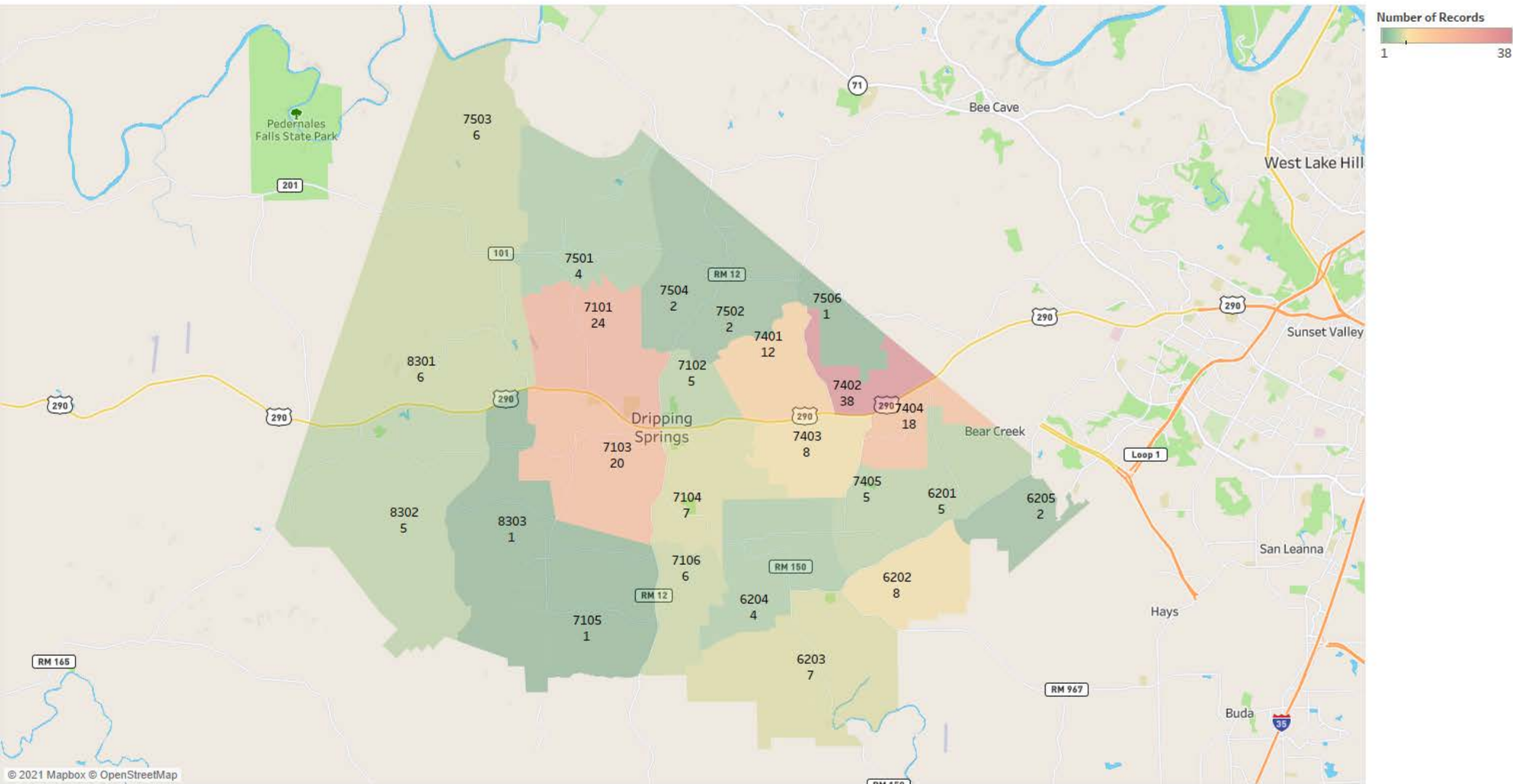

90th Percentile Response Times by Box

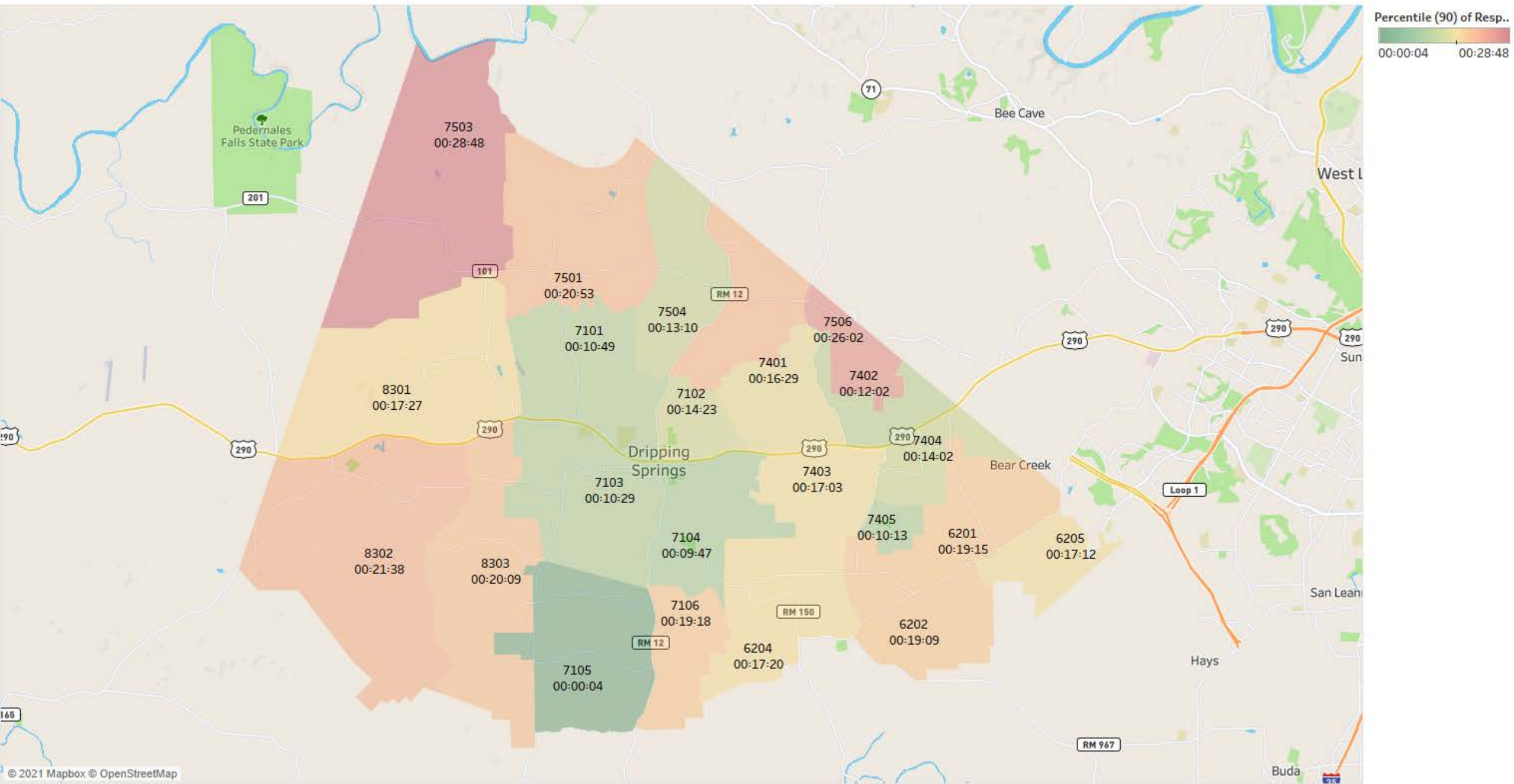

7-Day View Demand Consumption Chart from Sunday, May 2, 2021 - Saturday, Sep 18, 2021

