



San Marcos Hays County EMS
2061 Clovis Barker, Unit 10B
San Marcos, TX 78666

PO Box 641
San Marcos, TX 78667

North Hays County ESD #1 Board Report April 21st, 2021

- 1. Summary Page**
 - a. Responses in ESD #1 by Unit**
 - i. Total Responses**
 - ii. Transports**
 - iii. Average Response Time**
 - iv. Median Response Time**
 - v. 90th Percentile Response Time**
 - b. Zone A & Zone B**
 - i. Call Volume**
 - ii. Average Response Time**
 - iii. 90th Percentile Response Time**
 - c. Responses Outside of ESD #1**
- 2. Level Zero Report**
 - a. Total Level Zeros**
 - b. Average Length of Level Zero**
- 3. 3 Year Historical Response Times**
- 4. Delayed Responses**
- 5. Monthly Response Maps – Zone A & Zone B**
- 6. Response Zone Heat Maps**



San Marcos Hays County EMS
 2061 Clovis Barker, Unit 10B
 PO Box 641
 San Marcos, TX 78667

North Hays County ESD #1
 Dripping Springs, TX

Below is the summary of emergency service provided to the North Hays County ESD #1 by San Marcos Hays County EMS for March 2021.

		March		February		January	
Number of Calls per Unit		Total	208	Total	191	Total	169
		M71	65	M71	64	M71	67
		M72	95	M72	69	M72	59
		M73	45	M73	50	M73	41
		Backfill	3	Backfill	8	Backfill	2
Number of Patient Transports		Total	118	Total	99	Total	92
		M71	35	M71	34	M71	38
		M72	51	M72	34	M72	32
		M73	32	M73	30	M73	21
		Backfill	0	Backfill	1	Backfill	1
Average Response Times (HH:MM:SS)		Overall	00:10:50	Overall	00:13:59	Overall	00:09:51
		M71	00:12:07	M71	00:15:37	M71	00:10:43
		M72	00:10:11	M72	00:12:27	M72	00:09:59
		M73	00:10:20	M73	00:12:44	M73	00:08:18
		Backfill	00:11:16	Backfill	00:22:44	Backfill	00:04:04
Median Response Times (HH:MM:SS)		Overall	00:09:47	Overall	00:11:18	Overall	00:09:21
		M71	00:11:31	M71	00:12:46	M71	00:10:22
		M72	00:09:28	M72	00:11:05	M72	00:09:10
		M73	00:08:51	M73	00:10:57	M73	00:07:33
		Backfill	00:10:28	Backfill	00:15:01	Backfill	00:04:04
90th Percentile Response Times (HH:MM:SS)		Overall	00:18:39	Overall	00:24:55	Overall	00:16:04
		M71	00:20:34	M71	00:27:07	M71	00:18:00
		M72	00:16:51	M72	00:22:07	M72	00:15:34
		M73	00:18:47	M73	00:23:22	M73	00:12:26
		Backfill	00:14:22	Backfill	00:45:43	Backfill	00:04:04
Zone A Call Volume		96		85		95	
Zone A Average		0:08:39		0:09:13		0:07:11	
Zone A 90th Percentile	00:09:30	0:12:27		0:16:29		0:11:26	
Zone B Call Volume		101		72		81	
Zone B Average		0:13:44		0:15:33		0:12:19	
Zone B 90th Percentile	00:18:00	0:22:30		0:26:10		0:18:37	
Calls Outside of ESD #1		None		None		3 - Wimberley	

Respectfully submitted,

Chief David G. Smith Jr.

NHC ESD #1 Primary Coverage Area Level Zero Data February 1st 2020 to February 28th 2021

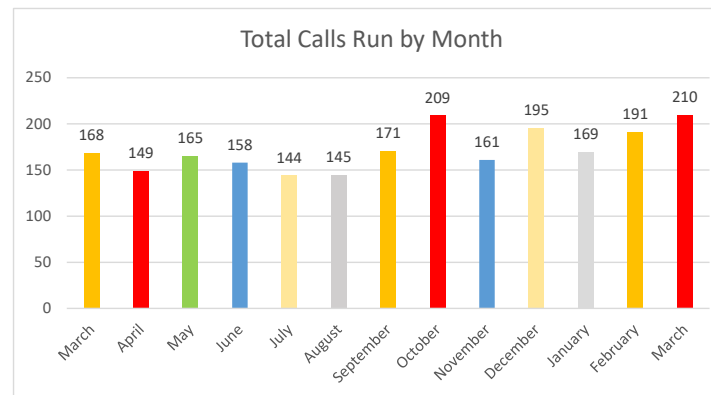
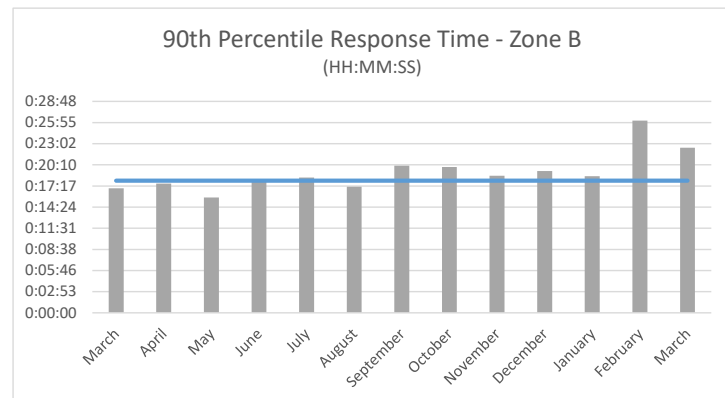
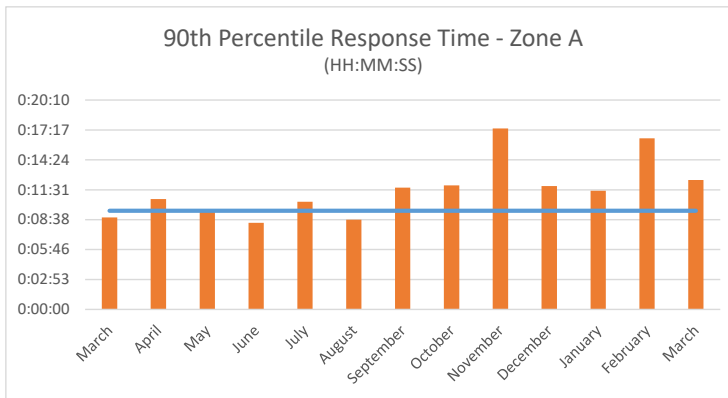
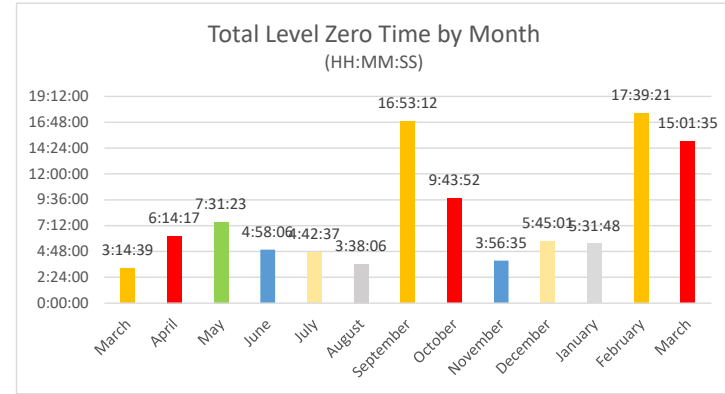
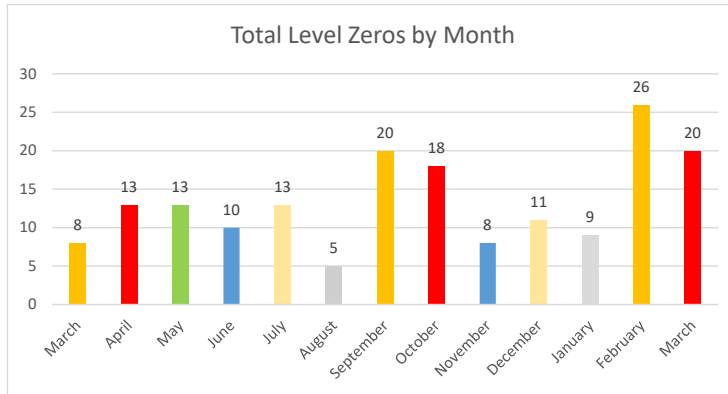

90th Percentile Response Times					
		Overall	Zone A	Zone B	
	Benchmark		0:09:30	0:18:00	
2021	March	0:18:39	0:12:27	0:22:30	
	February	0:24:55	0:16:29	0:26:10	Ice Storm
	January	0:16:04	0:11:26	0:18:37	
2020	December	0:17:36	0:11:53	0:19:19	New CAD System - See Extended Response Time for Documentation
	November	0:17:26	0:17:25	0:18:40	
	October	0:16:08	0:11:56	0:19:51	
	September	0:16:05	0:11:43	0:20:02	
	August	0:14:17	0:08:38	0:17:11	
	July	0:16:42	0:10:22	0:18:26	
	June	0:17:01	0:08:20	0:18:01	
	May	0:14:24	0:09:28	0:15:42	
	April	0:15:51	0:10:38	0:17:37	
	March	0:14:47	0:08:52	0:16:58	
	February	0:13:15	0:08:14	0:16:10	
	January	0:16:08	0:07:56	0:16:59	
2019	December	0:17:27	0:09:35	0:20:19	
	November	0:16:16	0:08:45	0:19:53	
	October	0:15:58	0:09:07	0:20:23	
	September	0:14:55	0:10:32	0:16:22	
	August	0:15:08	0:10:02	0:16:23	
	July	0:13:39	0:08:44	0:16:12	
	June	0:15:20	0:10:19	0:17:14	
	May	0:15:49	0:09:01	0:18:29	
	April	0:16:39	0:09:06	0:19:08	
	March	0:15:22	0:08:27	0:18:34	
	February	0:14:54	0:12:00	0:17:46	
	January	0:17:15	0:08:57	0:18:39	
2018	December	0:15:19	0:08:51	0:16:47	
	November	0:15:10	0:09:20	0:19:46	
	October	0:15:24	0:10:06	0:19:47	
	September	0:16:26	0:08:40	0:19:50	
	August	0:17:04	0:12:10	0:18:48	
	July	0:14:53	0:09:49	0:17:53	
	June	0:15:14	0:09:18	0:17:39	
	May	0:16:14	0:09:41	0:18:04	
	April	0:14:59	0:11:21	0:19:13	
	March	0:18:14	0:10:23	0:20:34	
	February	0:17:25	0:09:40	0:19:58	
	January	0:16:21	0:12:10	0:22:11	

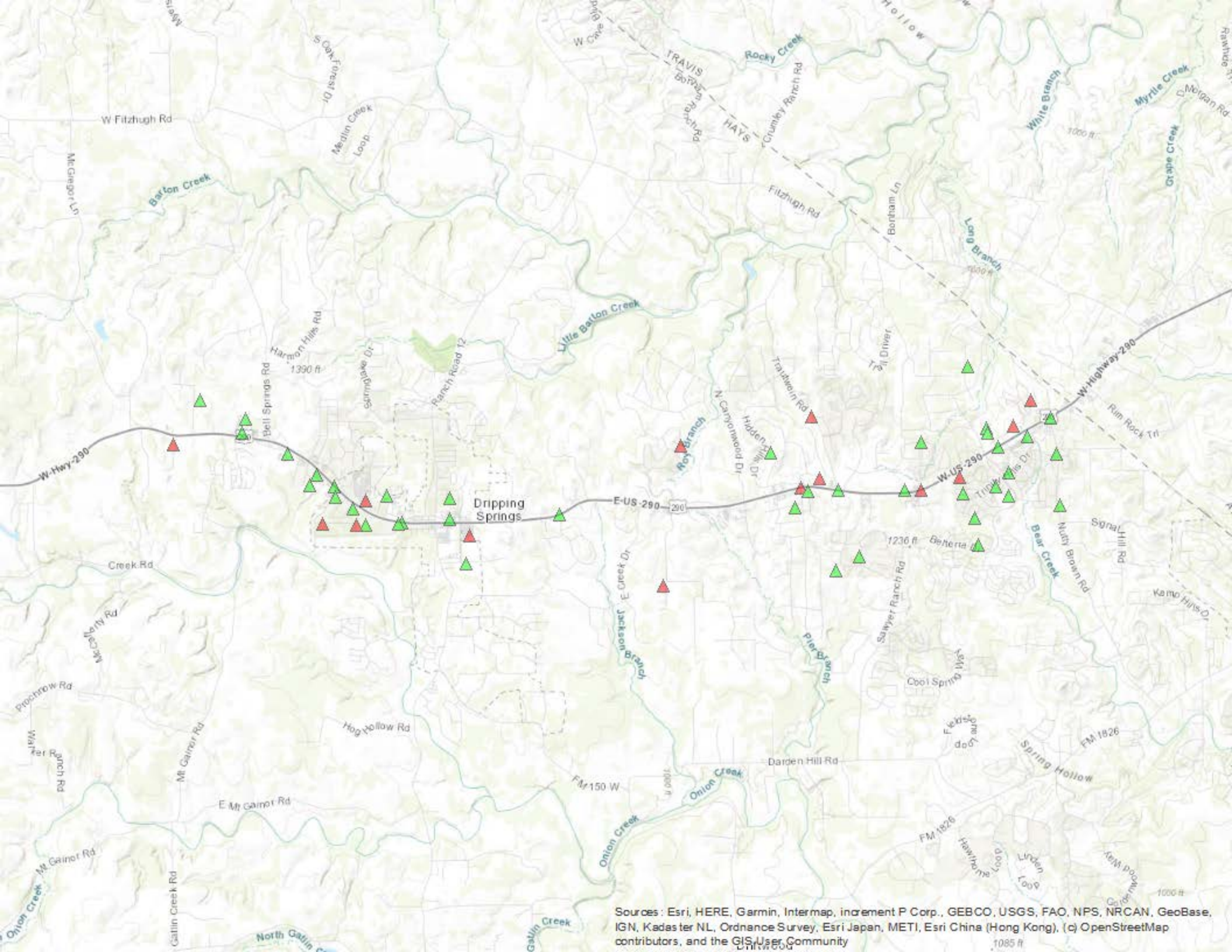

Sources: Esri, HERE, Garmin, Intermap, increment P Corp., GEBCO, USGS, FAO, NPS, NRCAN, GeoBase, IGN, Kadaster NL, Ordnance Survey, Esri Japan, METI, Esri China (Hong Kong), (c) OpenStreetMap contributors, and the GIS User Community

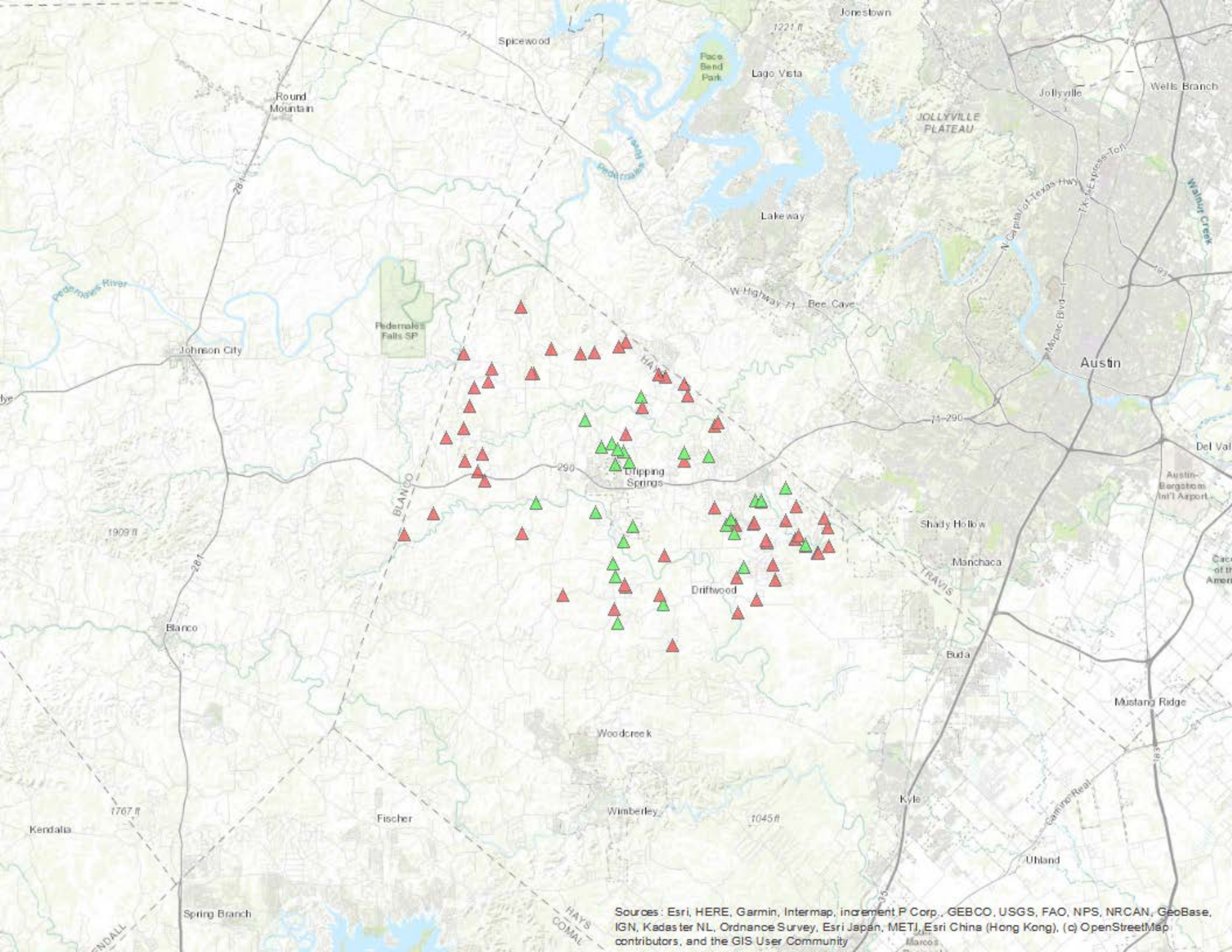

Sources: Esri, HERE, Garmin, Intermap, increment P Corp., GEBCO, USGS, FAO, NPS, NRCAN, GeoBase, IGN, Kadaster NL, Ordnance Survey, Esri Japan, METI, Esri China (Hong Kong), (c) OpenStreetMap contributors, and the GIS User Community

Number of Calls by Box

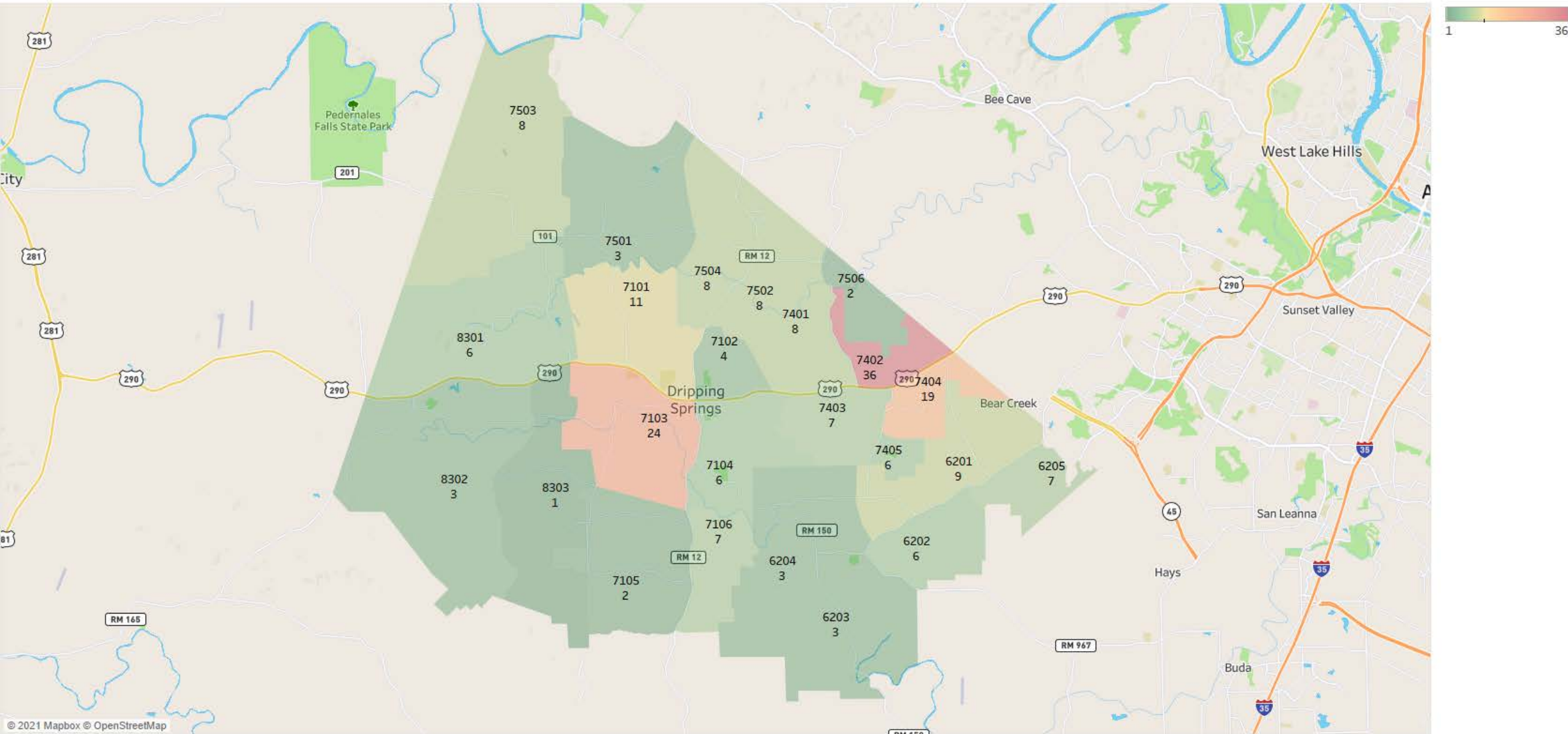

Map based on Longitude (generated) and Latitude (generated). Color shows sum of Number of Records. The marks are labeled by Box Number1 and sum of Number of Records.

90th Percentile Response Times by Box

